

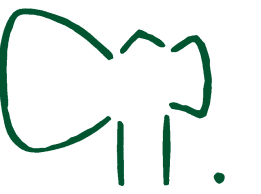

100% pure...more than just a black hide



angus **Raff** angus



— Breeding Angus in Queensland since 1965 —

Female Production Sale 135 Head

www.raffangus.com.au

"Mundibulanga" Drillham QLD
Monday 18 March 2013
12 mid-day



MOORE STEPHENS
ACCOUNTANTS & ADVISORS

Welcome

WELCOME to our third annual female sale of recent years. With our operation in full production we intend to keep our breeding herd at around 500 head. It has been challenging for us to know 'how big is big enough' in both the number of cattle we can manage and the land required to run them. We believe it terribly important for us as a family to have total control of our operation and remain involved hands on in all the day to day operations as this is the only way we know how our cattle perform, survive and reproduce. We believe that the success of our business has been largely due to the fact that we are 'hands on' cattle breeders, we live with our cattle and our cattle are our livelihood.

The selection of females to sell this year has been extremely difficult, particularly the young unproven heifers. So often a really top breeder will emerge from the back of the pack, and we certainly believe that many of these selling have the potential to do just that. Parting with top proven old matrons, champion show cows and successful donors is always hard - as is letting a few really great Raff Empire E269 calves go.

The more we become involved with science the more we appreciate the importance of good old fashioned cattle sense There are so many such important aspects of rangeland cattle and beef production that cannot be measured, particularly in northern Australia. It is very easy to lose sight of how nature works. We will always use science in our program but we will never be driven by it.

The Angus breed continues to attract premiums all over the world and is now firmly recognized as the Premium Beef Breed of the world. The challenge now is to maintain the purity of the breed in the commercial world. So many different breeds are now breeding 'black' in the belief that they can capture the inherent qualities of Angus and fetch the premiums available for Angus. We are proud of the fact that our cattle have comparable growth and yield to any breed or composite and are 100% pure Angus.

Again we will be holding an open day on the Sunday prior to the sale when we will have a cross section of our breeding herd and over twenty stud sires on display. We encourage you to attend that day as it gives us more time to talk with you learn more about your requirements. It is also a great opportunity to see more than just the sale cattle.

The sale will be interfaced with Auctions plus and phone bidding is available. For those that plan to attend please be sure to book accommodation early.

We look forward to your visit as there is nothing we enjoy more than showing people our herd.

The Raff Family

SALE MANAGER



GTSM

Glasser Total Sales Management

COMMISSION AND REBATES

5% commission will be paid to any agent:-

- Accompanying a client to the sale.
OR
- Attends the sale and purchases on a clients behalf
- Settling within seven days.

2% commission will be paid to any agent:-

- Introducing a purchaser to the vendor 48 hours prior to the sale but not accompanying the client to the sale.
- Settling within seven days

GUEST AUCTIONEERS



Michael Glasser
0403 526 702



Brian Leslie

Ray White *Livestock Sales Management*

James Croft - 0429 318 646

Ray White Livestock Sales Management will be working in association with Michael Glasser of Glasser Total Sales Management. They will be responsible for handling the day's registrations and settlement of accounts.

AGENTS PLEASE NOTE -

All introductions to be made to Andrew Raff:

Email	andrew@raffangus.com.au
Fax	07 4627 6293
Phone	07 4627 6064
Mobile	0429 691 975

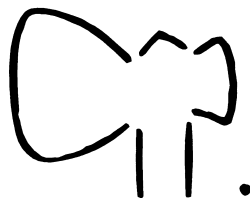

SAVE TIME - PRE REGISTER

This year we have introduced the new

“PRE SALE DAY - BUYER REGISTRATION”

This will “save time” on the sale day, it will have all of your details correct and all you will do on sale day is walk up and collect your BID CARD.

It is very simple – go to www.gtsm.net.au

website and click on the “On line rego button”,
fill out the form and press send!

PLEASE NOTE: Registration on sale day is still available as normal.

For further information contact Maz Glasser 0418 122 799

SALE INFORMATION

Registration Status

All animals are either **HBR** (Herd Book Registered) with a green tag or **APR** (Angus Performance Registered) with a yellow tag. Those with a white tag are fully imported Hoff embryo progeny.

Animal Identification

All animals are freeze branded with the 'bench axe' symbol, year letter and number. A near side ear tag has the females ID, year letter and number. The off side ear has the females NLIS tag. Lot numbers will be paint branded on animals on sale day.

Inspection

An Open Day will be held on Sunday 17th March when all sale cattle will be available for inspection. Sires and joining sires to these sale lots will also be available for inspection that day.

Sale animals may be inspected prior to the sale by arrangement with the vendors. Cattle will be penned ready for inspection from 9am on the morning of the sale.

Delivery

Cattle will be available for delivery immediately after the sale. "Mundibulanga" is in a tick free area and cattle are free to move interstate.

Transfer

With the exception of lots 93, 94 and 95 all lots that sell are registered with Angus Australia. If you would like your purchases transferred then be sure to inform our sales manager at the completion of the sale. The associated transfer fee will be borne by the successful purchasers.

Refreshments

Lunch and refreshments will be available on sale day with the compliments of the Raff family.

AuctionsPlus

Auction prices at this sale are live online and will be interfaced with the physical auction. A computer is used to bring the real time "on property" prices to your Internet screen for those that have registered as AuctionPlus bidders. Online bidders can place a bid on their computer and the result is immediately transferred to the person on property controlling the device - then on to the auctioneer. Bidding is only available to registered AuctionsPlus users.

We recommend registering online as soon as possible if you wish to use the facility and become familiar with the sites operation. We have undertaken to use AuctionsPlus as an additional option - we will still operate phone bidding. It has been put in place in order to make it more convenient for our clients to secure their selected lots.

You must register at least 24 hours prior to the sale on www.auctionsplus.com.au

Phone Bidding

Phone bidding is available on sale day. Please make contact with us 0429 691 975 or James Croft 0429 318 646 so arrangements can be made.

SALE DAY PHONE NUMBERS

James Croft 0429 318 646

Andrew 0429 691 975

David 0447 376 033

YOUR IDEAL ANGUS HERD IS NOW CLOSER THAN YOU THINK.



HD 50K includes
SNPs that can now be used for
parentage verification
through Angus Australia*

HD 50K for Angus is a simple genetic test that will help you to create the herd you want sooner. Bulls that are HD 50K tested provide you with the confidence of a more complete genetic picture. HD 50K results are now incorporated into Breedplan EBVs, and provide performance predictions on 16 economically important traits. To take your breeding decisions to the next level call

1300 768 400

www.pfizeranimalgenetics.com.au

HD 50K

* parents also must have SNP data on file
www.pfizeranimalhealth.com.au Pfizer Animal Health Australia Pty Ltd,
38-42 Wharf Rd, West Ryde NSW 2114 ABN 94 156 476 425. AM590. PA10730VASP.

Pfizer Animal Health



Raff angus



HD50K FOR ANGUS PERCENTILE RANKS FOR MVPS



Sale Lot No.	Animal Ident	CE %	CEDtrs %	BW Kg	SS cm	WW Kg	Milk Kg	YW Kg	MCW Kg	DMI Kg/d	NFI Kg/d	FDG Kg/d	CWt Kg	Rib mm	EMA cm ²	Marb %	Tend KgSF
1	QRFY120	25	75	80	35	25	15	25	65	35	40	70	25	75	20	25	70
2	QRFA33	90	95	100	35	9	45	35	75	95	25	5	20	75	20	60	85
3	QRFB210	50	55	85	55	45	85	50	80	90	90	15	30	70	55	60	20
4	QRFB223	70	85	85	35	70	45	65	75	70	45	40	70	30	80	15	55
5	QRFC297	55	80	85	40	35	15	40	65	60	85	60	75	50	85	90	4
6	QRFD143	50	95	95	40	8	45	25	95	15	25	95	15	50	25	60	45
7	QRFD176	55	90	95	75	9	65	10	100	65	70	30	25	95	15	60	20
8	QRFD275	30	90	95	30	15	15	50	60	35	40	60	25	50	30	60	90
9	QRFE15	80	100	95	7	5	65	25	100	40	85	70	15	85	50	60	80
10	QRFE144	95	95	100	95	15	85	35	65	50	85	80	30	95	50	90	60
11	QRFE181	85	100	100	85	20	45	50	90	50	80	60	30	95	45	75	45
12	QRFE206	75	95	100	90	6	85	55	65	35	60	50	15	100	50	85	55
13	QRFE323	20	85	95	20	6	25	25	75	75	80	30	15	85	25	75	40
14	QRFF126	95	60	95	50	9	95	35	100	40	80	80	15	90	40	60	70
15	QRFF144	55	7	80	25	20	65	50	45	90	80	20	30	20	15	10	25
16	QRFF158	95	80	95	50	6	45	35	60	70	90	80	25	90	25	85	40
17	QRFF166	85	35	90	20	25	15	55	65	60	85	70	30	95	30	45	35
18	QRFF171	95	50	100	40	5	65	4	100	100	100	20	15	85	30	85	25
19	QRFF214	90	75	95	30	20	15	25	55	85	90	25	30	100	20	45	45
20	QRFF219	90	95	90	95	15	65	45	60	70	85	70	30	95	70	90	90
21	QRFF235	100	100	100	85	15	45	50	55	15	45	80	25	95	45	75	70
22	QRFF239	70	45	80	20	60	85	50	50	60	20	25	80	3	70	8	85
23	QRFF299	95	55	95	95	15	85	40	60	50	30	40	20	85	45	75	45
24	QRFF329	90	70	85	75	20	45	50	75	70	75	30	20	95	40	60	20
25	QRFF331	60	40	55	35	15	25	65	55	35	65	85	65	60	50	75	45
26	QRFH434	8	10	15	4	45	45	40	30	90	90	8	55	10	80	6	75
	QRFH435	75	35	90	15	60	65	50	25	65	65	20	55	30	80	8	80
	QRFH437	80	30	80	15	70	65	65	50	85	90	20	55	40	75	15	85
	QRFH438	40	20	90	4	60	45	40	45	85	80	15	65	30	60	7	100
	QRFH439	35	15	80	15	25	15	20	45	85	80	15	25	60	80	8	80
27	QRFB126	95	100	100	9	6	25	25	100	65	85	70	15	95	25	75	80
28	QRFY69	95	100	100	30	9	65	20	100	90	70	30	20	90	40	45	75
29	QRFU108	85	100	100	4	8	25	25	95	40	70	85	20	95	20	45	95



Raff angus



HD50K FOR ANGUS PERCENTILE RANKS FOR MVPS



Sale Lot No.	Animal Ident	CE %	CEDtrs %	BW Kg	SS cm	WW Kg	Milk Kg	YW Kg	MCW Kg	DMI Kg/d	NFI Kg/d	FDG Kg/d	CWt Kg	Rib mm	EMA cm ²	Marb %	Tend KgSF
30	QRFV144	55	100	100	40	6	25	30	85	60	85	60	8	95	15	60	15
31	QRFX10	70	80	90	55	35	25	60	80	35	20	15	30	100	55	35	45
32	QRFY15	50	95	100	55	15	15	6	95	50	50	30	7	100	7	85	85
33	QRFB8	40	55	55	30	45	25	30	75	55	65	60	35	85	20	35	70
34	QRFC215	95	95	100	55	20	95	25	100	20	30	90	30	95	20	75	45
35	QRFD139	10	55	95	20	9	45	25	45	50	65	40	20	80	20	75	60
36	QRFE27	40	90	95	95	15	65	55	75	7	50	85	25	95	15	85	40
37	QRFE32	75	95	90	20	20	45	65	65	40	75	85	35	75	45	45	40
38	QRFE39	100	100	100	35	5	85	6	100	50	60	50	9	100	65	85	45
39	QRFE121	85	100	100	50	6	95	15	100	75	70	30	15	95	15	95	40
40	QRFE150	30	90	90	55	15	45	35	70	60	80	70	25	70	80	90	80
41	QRFE154	45	70	35	50	80	45	70	45	70	95	60	65	30	80	45	35
42	QRFE170	80	90	95	95	9	100	40	100	15	45	95	15	95	40	75	55
43	QRFE171	75	85	95	65	15	85	35	100	25	20	30	15	85	25	75	9
44	QRFE187	95	95	95	75	15	95	35	70	55	75	50	15	95	25	60	40
45	QRFE259	55	90	90	65	15	45	15	85	85	75	30	15	85	30	85	25
46	QRFE284	25	90	95	35	5	15	10	95	90	85	8	8	90	15	95	35
47	QRFF19	95	90	100	65	6	85	20	100	50	55	70	15	95	20	85	45
48	QRFF28	85	60	95	55	15	65	40	85	45	90	60	35	75	60	75	40
49	QRFF84	100	80	100	40	8	65	50	65	75	85	40	8	40	10	85	3
50	QRFF87	70	60	80	40	25	25	30	60	5	50	85	45	50	20	75	45
51	QRFF88	90	60	95	35	6	15	8	85	50	80	50	20	50	15	90	20
52	QRFF279	60	45	85	70	15	15	30	45	70	90	40	9	95	35	60	40
53	QRFF313	90	40	85	100	9	95	30	85	15	40	85	15	75	50	35	4
54	QRFG50	95	85	100	85	15	45	60	65	20	65	70	45	95	45	95	100
55	QRFG51	N/A	#N/A	#N/A	#N/A	#N/A	#N/A	#N/A	#N/A	#N/A	#N/A	#N/A	#N/A	#N/A	#N/A	#N/A	#N/A
56	QRFG71	#N/A	#N/A	#N/A	#N/A	#N/A	#N/A	#N/A	#N/A	#N/A	#N/A	#N/A	#N/A	#N/A	#N/A	#N/A	#N/A
57	QRFG86	95	80	100	95	15	15	20	70	70	65	20	30	85	65	75	95
58	QRFG119	80	25	90	7	20	45	10	85	95	95	8	15	95	60	60	15
59	QRFG151	85	70	45	40	8	95	30	85	55	25	40	8	100	25	95	25
60	QRFG164	80	90	95	35	15	65	30	95	35	20	30	15	85	35	45	20
61	QRFG183	85	20	90	7	15	85	55	60	85	80	40	45	50	30	10	90
62	QRFG189	95	90	95	65	9	25	55	85	25	55	90	25	95	65	85	15
63	QRFG191	90	60	90	75	25	45	55	50	40	65	70	25	90	15	75	80



Raff angus



HD50K FOR ANGUS PERCENTILE RANKS FOR MVPS



Sale Lot No.	Animal Ident	CE %	CEDtrs %	BW Kg	SS cm	WW Kg	Milk Kg	YW Kg	MCW Kg	DMI Kg/d	NFI Kg/d	FDG Kg/d	CWt Kg	Rib mm	EMA cm ²	Marb %	Tend KgSF
64	QRFG199	90	30	95	20	3	15	40	95	50	40	15	7	80	30	90	7
65	QRFG230	#N/A	#N/A	#N/A	#N/A	#N/A	#N/A	#N/A	#N/A	#N/A	#N/A	#N/A	#N/A	#N/A	#N/A	#N/A	#N/A
66	QRFG293	65	25	80	85	15	15	30	85	30	50	60	25	95	20	75	45
67	QRFG301	85	90	90	50	20	15	70	50	30	45	60	30	95	55	60	20
68	QRFG308	40	25	60	9	45	65	65	45	85	70	15	65	20	75	8	70
69	QRFG315	15	35	25	40	15	25	15	30	85	90	25	15	75	25	35	90
70	QRFG318	90	55	75	55	5	65	15	80	85	80	25	9	75	40	85	15
71	QRFG325	#N/A	#N/A	#N/A	#N/A	#N/A	#N/A	#N/A	#N/A	#N/A	#N/A	#N/A	#N/A	#N/A	#N/A	#N/A	#N/A
72	QRFG330	75	75	75	70	15	85	20	90	60	75	40	25	85	25	35	
73	QRFG340	95	90	95	40	4	8	8	80	75	85	30	7	90	35	45	95
74	QRFG350	65	15	90	20	35	15	25	60	90	80	8	35	40	30	10	15
75	QRFG353	95	100	100	35	4	45	20	70	70	60	40	20	95	45	90	70
76	QRFG361	#N/A	#N/A	#N/A	#N/A	#N/A	#N/A	#N/A	#N/A	#N/A	#N/A	#N/A	#N/A	#N/A	#N/A	#N/A	#N/A
77	QRFG369	15	5	35	40	15	45	50	55	85	95	25	25	25	75	10	15
78	QRFG378	100	95	100	95	5	45	40	80	50	50	60	25	90	35	60	80
79	QRFG419	45	25	60	50	8	95	25	90	75	30	8	15	85	15	90	20
80	QRFG423	#N/A	#N/A	#N/A	#N/A	#N/A	#N/A	#N/A	#N/A	#N/A	#N/A	#N/A	#N/A	#N/A	#N/A	#N/A	#N/A
81	QRFG425	100	95	100	15	2	15	10	100	20	55	90	3	95	25	35	45
82	QRFG427	65	40	85	30	60	45	60	50	80	65	30	55	30	50	15	40
83	QRFH16	90	80	100	4	4	15	1	95	70	45	15	7	60	15	45	90
84	QRFH39	70	40	70	95	15	45	20	65	55	70	70	15	95	50	75	25
85	QRFH50	60	20	45	70	45	15	70	30	35	45	70	55	30	30	15	40
86	QRFH52	60	85	80	55	35	85	45	60	75	85	40	65	100	70	85	85
87	QRFH65	25	15	55	30	35	85	55	35	85	45	15	35	30	15	15	45
88	QRFH80	20	30	20	40	35	85	50	95	65	80	30	30	80	75	75	20
89	QRFH82	35	50	35	50	60	45	50	35	70	20	20	35	80	40	75	90
90	QRFH103	70	35	75	30	45	25	65	25	85	90	40	65	50	60	35	85

Trait Definitions:

Calving & Birth Traits

CE Calving Ease Direct (%)
 CEDtrs Calving Ease Daughters (%)
 BW Birth Weight (kg)

Fertility Traits

SS Scrotal Size (cm)

Growth Traits

WW Weaning Weight (kg)
 Milk Milk (Kg)
 YW Yearling Weight (kg)
 MCW Mature Cow Weight (kg)

Feedlot Traits

DMI Dry Matter Intake (kg)
 NFI Net Feed Intake (kg)
 FDG Feedlot Daily Gain (kg/day)

Carcass Traits

CWt Carcass Weight (kg)
 Rib Rib Fat (mm)
 EMA Eye Muscle Area (cm²)
 Marb Marbling (%)
 Tend Tenderness (kg SF)

% Breed Rank:

The percentile rank reported in this supplementary sheet is a benchmark against the overall population of Angus animals tested with Zoetis' HD50K for Angus. Rankings are shown from 1% to 100%. For example: An animal with a Breed Rank of 10% means that the animal is in the top 10% of the Angus animals tested so far.

REFERENCE & JOINING SIRES



RAFF EMPIRE E269 is a 10th generation Raff bred bull who traces back to our foundation cow, Sarum Doris 19th that we purchased in 1965 when the then 'Forres' stud was founded. His 3rd dam is sired by Raff Ultimate U27 who we bred from the great Burnette family and is a direct descendant of the great Burnette A22. We consider Empire to be the greatest bull we have ever bred. He won eleven Inter-breed Supreme Beef Exhibit titles including the Melbourne Royal Angus Feature Show and Dubbo Beef Spectacular. His first daughter sold for \$17,000 at last year's female sale with his first sons selling this September 23rd. Rarely does a sire that excels in the show ring breed on - Empire breaks that trend as his progeny are all of a kind ... they are outstanding.
5 progeny sell as calves at foot.



RAFF EMPIRE E269 20/08/2009

CONNEALY DATELINE
 VERMILION DATELINE 7078
 VERMILION BLACKBIRD 5044
SIRE: BCHA10 J & C APPEAL A10 (AI)
 CIRCLE A 2000 PLUS
 J & C MISS CHEYENNE W3 (AI) (ET)
 MERRIBROOK MISS CHEYENNE S18 (AI) (ET)
 BON VIEW BANDO 598
 S A F 598 BANDO 5175
 S A F ROYAL LASS 1002
DAM: QRFA55 RAFF DORIS A55 (AI)
 BANQUET POWERPACK P54 (AI) (ET)
 RAFF DORIS Y70 (AI) (ET)
 RAFF DORIS W10

FEBRUARY 2013 ANGUS BREEDPLAN											
	Calving Ease Dir (%)	Calving Ease Dtrs (%)	Gest Length (days)	Bwth Wt (kg)	200 D Wt (kg)	400 D Wt (kg)	600 D Wt (kg)	Mat Cow Wt (kg)	Milk (kg)	Scrotal Size (cm)	Days to Calving (days)
	EBV	+2.6	+2.4	-4.4	+3.6	+43	+86	+112	+105	+16	+1.5
Acc	60%	45%	60%	88%	80%	78%	74%	67%	58%	77%	--
Carcass Weight (kg)		Eye Muscle Area (cm ²)		Rib Fat (mm)		Rump Fat (mm)		Retail Beef Yield (%)		IMF (%)	
+86		+4.7		-1.4		-1.4		+0.9		+0.6	
67%		56%		63%		60%		50%		51%	



RAFF EGO E266 is another Hoff Blackbird 5217 son by a bull we found at the last AI center we visited in USA several years ago. Ego E266 is a very smoothly made and strong topped bull with extra softness and doing ability. He has a very high tenderness MVP. Every calf sired by him calved down easily from heifers last year and have grown on to show a more moderate maturity pattern with excellent docility. This is a sire that will become one of leading 'heifer' bulls. A flush brother sold to Irelands Angus stud with a flush sister possibly our best "F" heifer we have ever bred. **2 daughters sell as un-joined heifers with a number of lots sell with his natural services.**



RAFF EGO E266 (AI) (ET) 19/08/2009

S A F FOCUS OF E R
 CIRCLE A ADVENTURE 0124
 ACF EVERGREEN 8007
SIRE: USA14761330 ONEILLS EXPEDITION
 CIRCLE OAK TRAVELER 524
 ONEILLS DELIA 715
 ONEILLS DELIA 703
 BON VIEW BANDO 598
 S V F BANDOLIER
 S V F PRIMROSE LADY 9446
DAM: USA15141036 HOFF BLACKBIRD 594 5217 (ET)
 HOFF TRAIL BOSS S C 929
 HOFF BOSS LADY S C 3V9
 HOFF STARLETTE SC 441

FEBRUARY 2013 ANGUS BREEDPLAN											
	Calving Ease Dir (%)	Calving Ease Dtrs (%)	Gest Length (days)	Bwth Wt (kg)	200 D Wt (kg)	400 D Wt (kg)	600 D Wt (kg)	Mat Cow Wt (kg)	Milk (kg)	Scrotal Size (cm)	Days to Calving (days)
	EBV	+2.6	+2.4	-4.4	+3.6	+43	+86	+112	+105	+16	+1.5
Acc	60%	45%	60%	88%	80%	78%	74%	67%	58%	77%	--
Carcass Weight (kg)		Eye Muscle Area (cm ²)		Rib Fat (mm)		Rump Fat (mm)		Retail Beef Yield (%)		IMF (%)	
+67		+4.3		-2.3		-2.4		+1.7		+0.3	
67%		60%		65%		63%		51%		51%	



RAFF EXTERMINATOR E201 was a standout at birth and is proving to be an outstanding sire. He has extreme length, strength of spine and thickness with a great skin type. He is a half-brother to Raff Ego E266 and from a Pathfinder Hoff cow who is the grand dam of Hoff Limited Edition. His full flush brother sold for \$18,000 at our sale several years ago at 25 months weighing 1,152 kg, EMA of 147sq cm, 17/15mm fat, 6.1% IMF and a 44cm scrotal with a 7.9 frame - who needs to use blacks euro's when Angus cattle can have performance like that! **2 daughters sell and 2 bulls sell as calves at foot plus his natural services.**



RAFF EXTERMINATOR E201 1/8/2009

S A F FOCUS OF E R
 CIRCLE A ADVENTURE 0124
 ACF EVERGREEN 8007
SIRE: USA14761330 ONEILLS EXPEDITION
 CIRCLE OAK TRAVELER 524
 ONEILLS DELIA 715
 ONEILLS DELIA 703
 HOFF SUPER STAR S C 464
 HOFF SUPER BULL S C 5113
 HOFF SCOTCH CAP 170
DAM: USA12298232 HOFF STARLETTE SC 441
 FAIRFIELD HI GUY
 HOFF HI GAL S C 410
 MARSHALL LAD OF S C 8

FEBRUARY 2013 ANGUS BREEDPLAN											
	Calving Ease Dir (%)	Calving Ease Dtrs (%)	Gest Length (days)	Bwth Wt (kg)	200 D Wt (kg)	400 D Wt (kg)	600 D Wt (kg)	Mat Cow Wt (kg)	Milk (kg)	Scrotal Size (cm)	Days to Calving (days)
	EBV	-0.3	+0.5	-2.4	+7.7	+49	+91	+116	+117	+13	-0.3
Acc	57%	43%	59%	93%	85%	83%	77%	66%	54%	81%	-
Carcass Weight (kg)		Eye Muscle Area (cm ²)		Rib Fat (mm)		Rump Fat (mm)		Retail Beef Yield (%)		IMF (%)	
+63		+4.2		-3		-2.5		+1.6		+0.1	
70%		61%		66%		65%		53%		49%	

REFERENCE & JOINING SIRES



RAFF ENCORE E110 is a ¾ brother to Emperor E106 and combines what we believe to be the best modern day cow Hoff Moriah 822 with our favorite old cow Leachman Lass 1004 - the power of the pedigree really shows through here. To sustain a viable cow herd sooner or later the breed is going to need these reliable tried and proven genetics that breed bulls with power and capacity and cows that have shape and constitution. Encore is an upstanding individual, smooth through the front, wide through the back end and has a wonderful nature. He sold at our bull sale last September when weighing over 1300 kg's and is replaced by another flush brother Raff Freddo F143. **3 daughters sell by him and another standout heifer sells as calf at foot on lot 3. His natural services feature also.**



RAFF ENCORE E110 (AI) (ET) 25/04/2009

PINE DRIVE BIG SKY
BROST POWER DRIVE
BROST ELBA 916
SIRE: USA96576 LEACHMAN PROMPTER
PJM POWERPOINT
LEACHMAN LASS 1004
LEACHMAN BAND LASS 9525
HOFF GREAT WESTERN S C 456
HOFF WESTWIND S C 070
HOFF MISS SPADE S C 803
DAM: USA13119135 HOFF MORIAH S C 635 (ET)
S V F BANDOLIER
HOFF MISS SUNSHINE S C 9262
HOFF MISS VAL S C 282

FEBRUARY 2013 ANGUS BREEDPLAN

HD 50K	Calving Ease Dir (%)	Calving Ease Dtrs (%)	Gest Length (days)	Bwth Wt (kg)	200 D Wt (kg)	400 D Wt (kg)	600 D Wt (kg)	Mat Cow Wt (kg)	Milk (kg)	Scrotal Size (cm)	Days to Calving (days)
EBV Acc	-1.7 61%	+0.8 48%	-0.2 62%	+7.3 92%	+41 87%	+70 86%	+96 85%	+114 76%	+13 63%	+1.3 85%	-1.6 40%
Carcass Weight (kg)	+52	+1.3	-2.8	-1.8	+0.5	+0.2					
	77%	69%	73%	72%	62%	59%					



RAFF EXPLOSIVE E108 is one of only a handful of Connealy Danny Boy sons in Australia. He is a massive bull that typifies what a Raff bull should be - phenomenal growth, extreme length, great neck extension and perfect shoulder set with a powerful head. His first sons sold last year topping at \$40,000 to average over \$12,000. His paper performance tells us that he is a 'curve bender' for growth whilst being outcross in genetic type to the mainstream Angus. We intend to use Explosive heavily through AI in the years ahead. **3 daughters sell along with one bull that sells as calf at foot.**



RAFF EXPLOSIVE E108 (AI) (ET) 21/04/2009

CONNEALY DATELINE
CONNEALY TIMELINE
ENCHANTS FORTUNE CONANGA 6127
SIRE: USA13966936 CONNEALY DANNY BOY
HOFF HEARTLAND S C 456
ENERGY OF CONANGA 4851
DIVIDENDS ENVY OF CONANGA
BON VIEW BANDO 598
S V F BANDOLIER
S V F PRIMROSE LADY 9446
DAM: USA15141036 HOFF BLACKBIRD 594 5217 (ET)
HOFF TRAIL BOSS S C 929
HOFF BOSS LADY S C 3V9
HOFF STARLETTE SC 441

FEBRUARY 2013 ANGUS BREEDPLAN

HD 50K	Calving Ease Dir (%)	Calving Ease Dtrs (%)	Gest Length (days)	Bwth Wt (kg)	200 D Wt (kg)	400 D Wt (kg)	600 D Wt (kg)	Mat Cow Wt (kg)	Milk (kg)	Scrotal Size (cm)	Days to Calving (days)
EBV Acc	0 61%	+1.5 45%	-6.6 83%	+3 94%	+52 88%	+97 86%	+121 84%	+113 74%	+5 58%	+3.5 84%	--
Carcass Weight (kg)	+78	+9	-1.1	-0.8	+1.9	+0.1					
	75%	66%	70%	70%	58%	54%					



RAFF EMPEROR E106 is another power packed Moriah son. We used his sire Leachman Hoss to capture the genetics of his dam Leachman Lass 1004 (also the dam of Leachman Prompter) a cow that David Raff ranks as one of the all-time great Angus cows he has ever seen. Emperor is a big boned and strong headed sire with near perfect feet and legs with big testicles. He has so much volume and width of hindquarter that indicate he should breed cows with shape and capacity. A full brother sold south several years ago producing as magnificent a line of daughters as you could want. **2 daughters sell as well as his natural services.**



RAFF EMPEROR E106 (AI) (ET) 18/04/2009

PINE DRIVE BIG SKY
4S PONDEROSA
4S BONANZA BESS 9531
SIRE: USA5500 LEACHMAN HOSS
PJM POWERPOINT
LEACHMAN LASS 1004
LEACHMAN BAND LASS 9525
HOFF GREAT WESTERN S C 456
HOFF WESTWIND S C 070
HOFF MISS SPADE S C 803
DAM: USA13119135 HOFF MORIAH S C 635 (ET)
S V F BANDOLIER
HOFF MISS SUNSHINE S C 9262
HOFF MISS VAL S C 282

FEBRUARY 2013 ANGUS BREEDPLAN

HD 50K	Calving Ease Dir (%)	Calving Ease Dtrs (%)	Gest Length (days)	Bwth Wt (kg)	200 D Wt (kg)	400 D Wt (kg)	600 D Wt (kg)	Mat Cow Wt (kg)	Milk (kg)	Scrotal Size (cm)	Days to Calving (days)
EBV Acc	-5.9 61%	-0.9 47%	+0.2 62%	+8.8 91%	+45 84%	+73 84%	+106 79%	+133 72%	+11 65%	+0.5 77%	+1 38%
Carcass Weight (kg)	+61	+3.9	-3.1	-3	+2	-0.4					
	72%	63%	67%	65%	55%	52%					

REFERENCE & JOINING SIRES



RAFF EMBLEM E69 adds to the amazing of battery of sires that Hoff Moriah 822 has produced for us. Sired by Limited Edition's sire Hoff Charger 242 - Emblem again has the power and volume lacking in so many Angus today. It would be hard to change his confirmation to make it any better. His calves are of a type while his flush sisters are really great, easy doing females. Emblem is such a safe and predictable sire with another full brother retained for within herd use - Raff Gladiator G327. **1 daughter sells and two progeny sell as calves at foot along with his natural services.**



RAFF EMBLEM E69 (AI) (ET) 18/03/2009

LEACHMAN PREDICTOR
S A R SUPERCHARGER 8418
S A R STUDS PRIDE 4430
SIRE: USASC242 HOFF CHARGER S C 242
HOFF HI FLYER S C 7134
HOFF MISS FLYER S C E01
HOFF MISS HI SPADE S C 8210
HOFF GREAT WESTERN S C 456
HOFF WESTWIND S C 070
HOFF MISS SPADE S C 803
DAM: USA13119135 HOFF MORIAH S C 635 (ET)
S V F BANDOLIER
HOFF MISS SUNSHINE S C 9262
HOFF MISS VAL S C 282

FEBRUARY 2013 ANGUS BREEDPLAN

HD 50K		Calving Ease Dir (%)	Calving Ease Dtrs (%)	Gest Length (days)	Bwth Wt (kg)	200 D Wt (kg)	400 D Wt (kg)	600 D Wt (kg)	Mat Cow Wt (kg)	Milk (kg)	Scrotal Size (cm)	Days to Calving (days)
EBV	Acc	-5.4	-1.6	+0.3	8	+41	+75	+110	+127	+13	-1	--
60%	46%	65%	92%	86%	86%	85%	76%	65%	84%			
Carcass Weight (kg)	Eye Muscle Area (cm ²)	Rib Fat (mm)	Rump Fat (mm)	Retail Beef Yield (%)	IMF (%)							
+61	+4.1	-2.3	-2.6	+1.8	-0.2							
77%	68%	72%	71%	61%	57%							



RAFF ENTICER E66 is sired by the breeds leading maternal sire TC Dividend 963 - a bull the famous TC Ranch in USA was reintroducing into their herd in 2008 to breed some cows despite of him being first used over twenty years ago - this proves that good genetics never date. Enticer E66 is a power bull with extra neck extension, is upstanding with vigor. We have full sisters in production and they are all neatly made and honest in type. His progeny are well made and exhibit all the desirable qualities of their sire. **2 daughters sell.**



RAFF ENTICER E66 17/03/09

BROST POWER DRIVE
LEACHMAN PROMPTER
LEACHMAN LASS 1004
SIRE: USA300151 TC DIVIDEND 963
TRAVELER 3173 G D A R
T C ERICA EILEEN 6006
T C ERICA EILEEN 4029
R&J D F W 1388
HOFF BULL DURHAM S C 849
HOFF VALENTINE S C 856 USA11995131
DAM: HOFF LADY DURHAM S C 540 (ET)
R&J DALLAS 752
HOFF DALLAS OF S C 766
RITO 91 OF S C 513

FEBRUARY 2013 ANGUS BREEDPLAN

HD 50K		Calving Ease Dir (%)	Calving Ease Dtrs (%)	Gest Length (days)	Bwth Wt (kg)	200 D Wt (kg)	400 D Wt (kg)	600 D Wt (kg)	Mat Cow Wt (kg)	Milk (kg)	Scrotal Size (cm)	Days to Calving (days)
EBV	Acc	+0.1	-0.3	-1.1	+4.3	+46	+75	+91	+93	+9	+1.2	-2
61%	49%	59%	89%	85%	85%	83%	75%	63%	86%			
Carcass Weight (kg)	Eye Muscle Area (cm ²)	Rib Fat (mm)	Rump Fat (mm)	Retail Beef Yield (%)	IMF (%)							
+54	-1.3	-1.2	-0.3	-1.2	+1.1							
76%	68%	73%	72%	61%	58%							



RAFF DUKE D367 is a powerful, thick and deep bodied bull with a wonderful disposition and body shape. He is one of six sons of the great Hoff Moriah 822 we have retained for stud sire duties. Her progeny are all incredibly consistent as they are big and powerful with excellent structure and temperament. Duke's sire is Shady Brook Prime 251F who was regarded as one of the best GT Expo sons - Andrew and Anna regarded the Shady Brook Prime cows in the Hoff Dispersal as the best sire group in the sale. The first progeny of Duke are impressive with his best son last year selling for \$22,000 - they are all quality plus. **2 magnificent daughters' sells along with lots depastured to him.**



RAFF DUKE D367 (AI) (ET) 23/10/2008

SCOTCH CAP
G T EXPO
GT PINE SISKIN
SIRE: USA12768988 SHADY BROOK PRIME 251F
V D A R NEW TREND 315
V D A R LUCY 626
V D A R LUCY 923
HOFF GREAT WESTERN S C 456
HOFF WESTWIND S C 070
HOFF MISS SPADE S C 803
DAM: USA13119135 HOFF MORIAH S C 635 (ET)
S V F BANDOLIER
HOFF MISS SUNSHINE S C 9262
HOFF MISS VAL S C 282

FEBRUARY 2013 ANGUS BREEDPLAN

HD 50K		Calving Ease Dir (%)	Calving Ease Dtrs (%)	Gest Length (days)	Bwth Wt (kg)	200 D Wt (kg)	400 D Wt (kg)	600 D Wt (kg)	Mat Cow Wt (kg)	Milk (kg)	Scrotal Size (cm)	Days to Calving (days)
EBV	Acc	-6.8	-0.4	-0.8	+8.5	+47	+72	+101	+108	+17	-0.1	--
58%	44%	56%	91%	85%	84%	80%	70%	60%	77%			
Carcass Weight (kg)	Eye Muscle Area (cm ²)	Rib Fat (mm)	Rump Fat (mm)	Retail Beef Yield (%)	IMF (%)							
+51	+3.1	-1.8	-1.2	+1	+0.6							
74%	62%	69%	67%	55%	56%							

REFERENCE & JOINING SIRES



RAFF DICTATOR D364 is a massive 63 inch and 1400kg son of Hoff Lady Durham by the old breed legend Leachman Prompter. His athleticism, carriage and little bit of arrogance - the way he prances around the paddock - has earned him the title 'the thoroughbred stallion'. His progeny have the extra neck extension and lovely shoulder setting of their sire - his daughters should make wonderful cows whilst his sons ranking as some of the top weight gain performers at last year's sale. We have a flush brother to him back here, Raff Domino D347, who also features his services. **4 daughters sell along with lots depastured to him.**



RAFF DICTATOR D364 (AI) (ET) 17/10/2008

PINE DRIVE BIG SKY
BROST POWER DRIVE
BROST ELBA 916

SIRE: USA96576 LEACHMAN PROMPTER

PJM POWERPOINT
LEACHMAN LASS 1004
LEACHMAN BAND LASS 9525

R&J D F W 1388
HOFF BULL DURHAM S C 849
HOFF VALENTINE S C 856

DAM: USA11995131 HOFF LADY DURHAM S C 540 (ET)

R&J DALLAS 752
HOFF DALLAS OF S C 766
RITO 91 OF S C 513

FEBRUARY 2013 ANGUS BREEDPLAN

HD 50K	Calving Ease Dir (%)	Calving Ease Dtrs (%)	Gest Length (days)	Bwth Wt (kg)	200 D Wt (kg)	400 D Wt (kg)	600 D Wt (kg)	Mat Cow Wt (kg)	Milk (kg)	Scrotal Size (cm)	Days to Calving (days)
EBV	-2.6	+0.3	-0.5	+8.2	+56	101	+119	+128	+9	-0.2	-1.1
Acc	61%	49%	59%	92%	88%	88%	86%	76%	64%	87%	39%
Carcass Weight (kg)	+73		Eye Muscle Area (cm ²)	+0.6		Rib Fat (mm)	-1.7		Rump Fat (mm)	-1.1	
	78%			70%			76%			76%	
	+0.1		Retail Beef Yield (%)	64%		IMF (%)	65%		87%		62%



RAFF DAZZLER D353 is a unique and most complete performance sire for raw data, EBV's and MVP's. He is a low birth weight bull with explosive growth, massive scrotal, carcass weight and eye muscle area. His MVP's have him ranked highly for tenderness, with excellent feed efficiency and better than breed average for marbling. Sired by Papa Equator from our great Hoff Blackbird 5217 makes Dazzler a flush sister to Raff Dynamite D345 who sold for \$18,000 at our 2011 sale and the Interbreed winning show cow Raff Blackbird D349. The sheer red meat capacity and fine skin type complement Dazzlers' performance. We sold him to Myanga Angus and has since been replaced by a full genetic brother we have purchased from Stoney Point Angus, Keith SA at last year's sale. **3 daughters sell along with 4 progeny selling as calves at foot.**



RAFF DAZZLER D353 (AI) (ET) 13/10/2008

COTTONTAIL MATERNAL POWER 464
PAPA POWER 096
BLACKBIRD D H D 2816

SIRE: USA2928 PAPA EQUATOR 2928

PAPA RITO TRAVELER 4807
PAPA ENVIOUS BLACKBIRD 8849
ENVIOUS BLACKBIRD D H D 5848

BON VIEW BANDO 598
S V F BANDOLIER
S V F PRIMROSE LADY 9446

DAM: USA15141036 HOFF BLACKBIRD 594 5217 (ET)

HOFF TRAIL BOSS S C 929
HOFF BOSS LADY S C 3V9
HOFF STARLETTE SC 441

FEBRUARY 2013 ANGUS BREEDPLAN

HD 50K	Calving Ease Dir (%)	Calving Ease Dtrs (%)	Gest Length (days)	Bwth Wt (kg)	200 D Wt (kg)	400 D Wt (kg)	600 D Wt (kg)	Mat Cow Wt (kg)	Milk (kg)	Scrotal Size (cm)	Days to Calving (days)
EBV	+0.4	+1.1	-3.1	+4	+46	+95	+123	+118	+16	+4.3	-4.1
Acc	67%	57%	65%	93%	87%	86%	85%	76%	64%	84%	48%
Carcass Weight (kg)	+78		Eye Muscle Area (cm ²)	+6.6		Rib Fat (mm)	-1.5		Rump Fat (mm)	-1.6	
	77%			70%			75%			74%	
	+1.5		Retail Beef Yield (%)	66%		IMF (%)	66%		64%		63%



RAFF DOMINO D347 was the pick of his flush who we sold as a yearling at our first sale where Hoff import genetics were offered in 2009. He is a full brother to Raff Dictator D364 along with a number of sisters that we have in production here. Just last year we bought him back as his genetic worth is invaluable to us. He is extremely quiet and sound footed and combines all the proven 'aged' genetics that live long and stay sound. **A number of lots sell in calf to him**



RAFF DOMINO D347 AI) (ET) 12/10/08

PINE DRIVE BIG SKY
BROST POWER DRIVE
BROST ELBA 916

SIRE: USA96576 LEACHMAN PROMPTER

PJM POWERPOINT
LEACHMAN LASS 1004
LEACHMAN BAND LASS 9525

R&J D F W 1388
HOFF BULL DURHAM S C 849
HOFF VALENTINE S C 856

DAM: USA11995131 HOFF LADY DURHAM S C 540 (ET)

R&J DALLAS 752
HOFF DALLAS OF S C 766
RITO 91 OF S C 513

FEBRUARY 2013 ANGUS BREEDPLAN

HD 50K	Calving Ease Dir (%)	Calving Ease Dtrs (%)	Gest Length (days)	Bwth Wt (kg)	200 D Wt (kg)	400 D Wt (kg)	600 D Wt (kg)	Mat Cow Wt (kg)	Milk (kg)	Scrotal Size (cm)	Days to Calving (days)
EBV	-2.9	+0.3	+0.2	+7.4	+45	+83	96	+110	+8	+1.5	-1.5
Acc	57%	48%	54%	78%	76%	77%	73%	67%	64%	77%	48%
Carcass Weight (kg)	+0.5		Eye Muscle Area (cm ²)	+57		Rib Fat (mm)	-1.5		Rump Fat (mm)	-2.4	
	77%			69%			62%			66%	
	+0.1		Retail Beef Yield (%)	65%		IMF (%)	65%		64%		55%

REFERENCE & JOINING SIRES



RAFF DYNAMITE D345 sold to a partnership of Steve Hayward & Kellie Smith Qld and Irelands Angus NSW for \$18,000 at our 2011 sale. He is a magnificent beef bull that weighs heavy, has excellent skin type, extra bone, great capacity and overall balance. The performance data on Dynamite is exceptional being moderate for birth weight, explosive growth, adequate milk, big scrotal and EMA with massive carcass weight and retail beef yield - all the traits that make money. He is a full brother to used sire Raff Dazzler D353 and the Brisbane Royal Show Interbreed Champion Female Raff Blackbird D349. **2 daughters sell**



RAFF DYNAMITE D345 (AI) (ET) 10/10/08

COTTONTAIL MATERNAL POWER 464
PAPA POWER 096
BLACKBIRD D H D 2816

SIRE: USA2928 PAPA EQUATOR 2928

PAPA RITO TRAVELER 4807
PAPA ENVIOUS BLACKBIRD 8849
ENVIOUS BLACKBIRD D H D 5848
BON VIEW BANDO 598
S V F BANDOLIER

S V F PRIMROSE LADY 9446

DAM: USA15141036 HOFF BLACKBIRD 594 5217 (ET)

HOFF TRAIL BOSS S C 929
HOFF BOSS LADY S C 3V9
HOFF STARLETTE SC 441

FEBRUARY 2013 ANGUS BREEDPLAN

HD 50K	Calving Ease Dir (%)	Calving Ease Dtrs (%)	Gest Length (days)	Bwth Wt (kg)	200 D Wt (kg)	400 D Wt (kg)	600 D Wt (kg)	Mat Cow Wt (kg)	Milk (kg)	Scrotal Size (cm)	Days to Calving (days)
EBV	+0.9	+1.2	-4.7	+4.4	+55	104	+124	+111	+15	+2.8	-3.7
Acc	66%	56%	65%	92%	88%	89%	88%	77%	64%	90%	49%
Carcass Weight (kg)	+82	+7.2	+0.8	-0.5	+1.3	+1					
	80%	73%	79%	79%	70%	67%					



RAFF DEFENDER D218 is another direct son of our leading Hoff cow Moriah 822 and flush brother to the \$21,000 and \$18,000 high selling bulls at our 2009 Bull Sale and to our stud sire Raff Distinction D197. He is beautiful bodied, frame 7 bull with near perfect structure and a kind disposition. He stamps his type on his progeny as they calve easily, have plenty of growth and are easy doing. Defender was sold to Paul and Faye Land in Victoria after three seasons in the Raff herd for \$14,000. **2 daughters sell.**



RAFF DEFENDER D218 (AI) (ET) 26/07/08

CONNEALY DATELINE
CONNEALY TIMELINE
ENCHANTS FORTUNE CONANGA 6127

SIRE: USA13966936 CONNEALY DANNY BOY

HOFF HEARTLAND S C 456
ENERGY OF CONANGA 4851
DIVIDENDS ENVY OF CONANGA
HOFF GREAT WESTERN S C 456
HOFF WESTWIND S C 070

HOFF MISS SPADE S C 803

DAM: SA13119135 HOFF MORIAH S C 635 (ET)

S V F BANDOLIER
HOFF MISS SUNSHINE S C 9262
HOFF MISS VAL S C 282

FEBRUARY 2013 ANGUS BREEDPLAN

HD 50K	Calving Ease Dir (%)	Calving Ease Dtrs (%)	Gest Length (days)	Bwth Wt (kg)	200 D Wt (kg)	400 D Wt (kg)	600 D Wt (kg)	Mat Cow Wt (kg)	Milk (kg)	Scrotal Size (cm)	Days to Calving (days)
EBV	-3.4	+0.2	-1	+5.6	+36	+66	+92	+99	+6	+2.3	--
Acc	60%	44%	66%	94%	89%	90%	88%	76%	61%	90%	--
Carcass Weight (kg)	+49	+6	-1.2	-0.8	+1.3	0					
	80%	71%	79%	79%	67%	65%					



RAFF DALLAS D216 was Grand Champion Angus Bull at the Brisbane Royal in 2010 and Reserve Senior Champion at the Adelaide Angus Feature Show that same year. At both shows he had the highest growth and largest EMA of all breeds while boasting double digit fat scans and an IMF of 7.0%. He is a large framed bull with wonderful neck extension and shoulder profile who works the paddock with the greatest of ease ~ his daughters are going to have extra frame with great fronts. A rising 5 year old this year he shows ideal mobility and soundness for a sire that weighs over 1400 kg's. **9 daughters sell and 1 bull as a calf at foot with a number of lots depastured to him.**



RAFF DALLAS D216 (AI) (ET) 25/07/2008

COTTONTAIL MATERNAL POWER 464
PAPA POWER 096
BLACKBIRD D H D 2816

SIRE: USA2928 PAPA EQUATOR 2928

PAPA RITO TRAVELER 4807
PAPA ENVIOUS BLACKBIRD 8849
ENVIOUS BLACKBIRD D H D 5848

R&J D F W 1388
HOFF BULL DURHAM S C 849
HOFF VALENTINE S C 856

DAM: USA11995131 HOFF LADY DURHAM S C 540 (ET)

R&J DALLAS 752
HOFF DALLAS OF S C 766
RITO 91 OF S C 513

FEBRUARY 2013 ANGUS BREEDPLAN

HD 50K	Calving Ease Dir (%)	Calving Ease Dtrs (%)	Gest Length (days)	Bwth Wt (kg)	200 D Wt (kg)	400 D Wt (kg)	600 D Wt (kg)	Mat Cow Wt (kg)	Milk (kg)	Scrotal Size (cm)	Days to Calving (days)
EBV	-9.6	-1.2	-0.5	+8.1	+57	102	+131	+141	+9	+1.6	-0.2
Acc	68%	59%	74%	95%	91%	91%	89%	79%	67%	89%	47%
Carcass Weight (kg)	+76	+2.1	-3.5	-3.5	+1	+0.5					
	81%	73%	80%	79%	70%	68%					

REFERENCE & JOINING SIRES



RAFF DISTINCTION D197 must be considered one of our better bulls resulting from our USA embryo import program. With so much power, substance, volume and capacity Distinction really is an amazing beef bull. He is wide based with excellent feet and legs; he has a long body and a strong spine with incredible width and depth of hindquarter. Like all Moriah sons he has a wonderful disposition. The Distinction progeny all exhibit extra great heads and muzzles, extra bone with good docility - he is a sire that will stay here forever. **2 daughters sell.**



RAFF DISTINCTION D197 16/07/2008

CONNEALY DATELINE
 CONNEALY TIMELINE
 ENCHANT'S FORTUNE CONANGA 6127
SIRE: USA13966936 CONNEALY DANNY BOY
 HOFF HEARTLAND S C 456
 ENERGY OF CONANGA 4851
 DIVIDENDS ENVY OF CONANGA
 HOFF GREAT WESTERN S C 456
 HOFF WESTWIND S C 070
 HOFF MISS SPADE S C 803
DAM: SA13119135 HOFF MORIAH S C 635 (ET)
 S V F BANDOLIER
 HOFF MISS SUNSHINE S C 9262
 HOFF MISS VAL S C 282

FEBRUARY 2013 ANGUS BREEDPLAN

HD 50K	Calving Ease Dir (%)	Calving Ease Dtrs (%)	Gest Length (days)	Bwth Wt (kg)	200 D Wt (kg)	400 D Wt (kg)	600 D Wt (kg)	Mat Cow Wt (kg)	Milk (kg)	Scrotal Size (cm)	Days to Calving (days)
EBV	-1	+0.4	-3	+4.6	+47	+84	+112	+111	+7	+0.4	--
Acc	58%	43%	63%	93%	88%	85%	81%	71%	61%	84%	--
Carcass Weight (kg)	Eye Muscle Area (cm ²)	Rib Fat (mm)	Rump Fat (mm)	Retail Beef Yield (%)	IMF (%)						
+72	+8.7	-2.9	-2.8	+2.6	-0.3						
74%	66%	70%	70%	58%	55%						

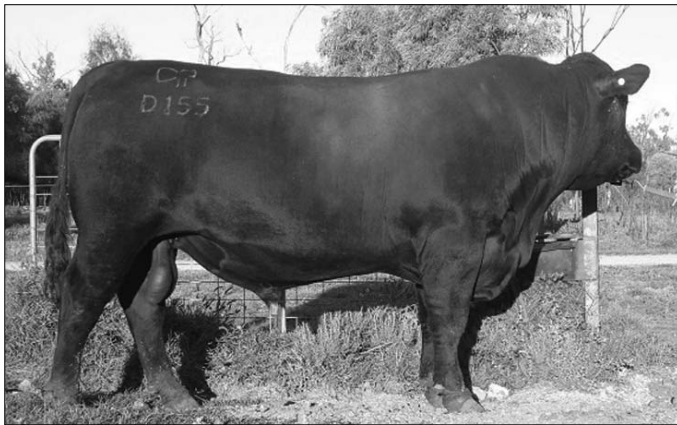

RAFF DIPLOMAT D155 was retained from his group and used as a yearling that year. His natural fleshing qualities and muscle expression combined with his integrity of pedigree made him the sensible choice for within herd use. His dam was out of a full sister to Raff Ultimate U27 and was sired by a full brother to one of our leading carcass females and donor - Raff Doris X169. To get consistency of progeny you have to use animals with years of proven pedigrees - Diplomat had just that. He was sold in 2010 for \$15,000. **3 daughters sell.**



RAFF DIPLOMAT D155 (AI) 25/06/08

S A R SUPERCHARGER 8418
 HOFF CHARGER S C 242
 HOFF MISS FLYER S C E01
SIRE: HOFF LIMITED EDITION S C 594
 HOFF TRAIL BOSS S C 929
 HOFF BOSS LADY S C 3V9
 HOFF STARLETTE SC 441
 SUMMITCREST SCOTCH CAP OB45
 RAFF XQUISITE X167 (AI) (ET)
 RAFF DORIS S128 (AI) (ET)
DAM: QRFZ136 RAFF BURNETTE Z136
 TC STOCKMAN 2164
 RAFF BURNETTE U97 (AI) (ET)
 RAFF BURNETTE M51

FEBRUARY 2013 ANGUS BREEDPLAN

HD 50K	Calving Ease Dir (%)	Calving Ease Dtrs (%)	Gest Length (days)	Bwth Wt (kg)	200 D Wt (kg)	400 D Wt (kg)	600 D Wt (kg)	Mat Cow Wt (kg)	Milk (kg)	Scrotal Size (cm)	Days to Calving (days)
EBV	-1.1	-0.9	-2.2	+6.1	+43	+85	+107	+111	+11	+2.5	+3.2
Acc	63%	55%	71%	88%	85%	86%	84%	75%	64%	84%	51%
Carcass Weight (kg)	Eye Muscle Area (cm ²)	Rib Fat (mm)	Rump Fat (mm)	Retail Beef Yield (%)	IMF (%)						
+65	+4.3	-3.5	-3.3	+1.8	+0.3						
77%	70%	78%	78%	68%	65%						



RAFF DAKOTA D85 is a ¾ brother to Hoff Limited Edition that is just so beautifully balanced and structurally correct. Contrary to his performance data Dakota is one of our most complete bulls as he is a bull that will make cows the right shape for them to thrive, survive and reproduce in any environment. While his dam Hoff Blackbird 5217 was not a prolific embryo producer her sons and daughters have been outstanding. The first of Dakota's daughters calved down last year with every one of them expressing ideal under confirmation and teat size. **2 daughters sell along with 1 bull as a calf at foot**



RAFF DAKOTA D85 (AI) (ET) 20/04/2008

LEACHMAN PREDICTOR
 S A R SUPERCHARGER 8418
 S A R STUDS PRIDE 4430
SIRE: USASC242 HOFF CHARGER S C 242
 HOFF HI FLYER S C 7134
 HOFF MISS FLYER S C E01
 HOFF MISS HI SPADE S C 8210
 BON VIEW BANDO 598
 S V F BANDOLIER
 S V F PRIMROSE LADY 9446
DAM: USA15141036 HOFF BLACKBIRD 594 5217 (ET)
 HOFF TRAIL BOSS S C 929
 HOFF BOSS LADY S C 3V9
 HOFF STARLETTE SC 441

FEBRUARY 2013 ANGUS BREEDPLAN

HD 50K	Calving Ease Dir (%)	Calving Ease Dtrs (%)	Gest Length (days)	Bwth Wt (kg)	200 D Wt (kg)	400 D Wt (kg)	600 D Wt (kg)	Mat Cow Wt (kg)	Milk (kg)	Scrotal Size (cm)	Days to Calving (days)
EBV	-1.8	+0.2	-2.5	+6.2	+48	+85	+109	+109	+9	+0.6	-0.3
Acc	62%	51%	67%	93%	88%	89%	88%	77%	66%	84%	35%
Carcass Weight (kg)	Eye Muscle Area (cm ²)	Rib Fat (mm)	Rump Fat (mm)	Retail Beef Yield (%)	IMF (%)						
+64	+2.8	-1.9	-2.2	+1.3	-0.2						
79%	67%	77%	76%	64%	64%						

REFERENCE & JOINING SIRES



J & C APPEAL A10 first took our eye when a young calf on his mother - we returned a year later and purchased him. Few bulls have had such a positive impact in breeding bulls as Appeal has. His progeny consistently sell for an \$8,000 plus average and at the 2011 Sydney Royal both the Senior and Junior Champion Angus bulls were both Appeal sons. We have not experienced a sire to so consistently transmit weight for age into progeny. He is the sire of Raff Empire E269 - one of Australia's most acclaimed show bulls of recent times. **2 daughters sell.**



J & C APPEAL A10 (AI)

21/08/2005

D H D TRAVELER 6807
CONNEALY DATELINE
EILA EILA OF CONANGA

SIRE: USA7078 VERMILION DATELINE 7078

LEACHMAN RIGHT TIME
VERMILION BLACKBIRD 5044
VERMILION BLACKBIRD 3525

SVF GDAR 216 LTD

CIRCLE A 2000 PLUS

CIRCLE A RITA 5H11 3201

DAM: BCHW3 J & C MISS CHEYENNE W3 (AI) (ET)

RITO 9FB3 OF 5H11 FULLBACK

MERRIBROOK MISS CHEYENNE S18 (AI) (ET)

MERRIBROOK MISS CHEYENNE Q25 (AI) (ET)

FEBRUARY 2013 ANGUS BREEDPLAN

HD 50K	Calving Ease Dir (%)	Calving Ease Dtrs (%)	Gest Length (days)	Bwth Wt (kg)	200 D Wt (kg)	400 D Wt (kg)	600 D Wt (kg)	Mat Cow Wt (kg)	Milk (kg)	Scrotal Size (cm)	Days to Calving (days)
EBV	-7.2	+0.3	-2.6	+9.9	+61	110	+151	+169	+4	+2.7	-4.8
Acc	76%	67%	89%	96%	95%	95%	95%	90%	83%	94%	55%
Carcass Weight (kg)	Eye Muscle Area (cm ²)	Rib Fat (mm)	Rump Fat (mm)	Retail Beef Yield (%)	IMF (%)						
+83	+6.2	-3	-3.6	+2.6	-0.5						
87%	78%	86%	86%	77%	75%						



ROSSANDER BLACK THUNDER A191 was purchased at just 11 months when we were on the road inspecting a number of southern herds in 2006. He was a great looking bull as a youngster that grew out to be extremely easy doing bull with a moderate maturity pattern. He was used heavily from a young age and always proved to be a good calf getter with a high service load. We have some ideal daughters in production and just last year used him back in AI over some of our larger framed heifers. **7 daughters sell.**



ROSSANDER BLACK THUNDER (AI) 28/03/05

LEACHMAN RIGHT TIME
HYLINE RIGHT TIME 338 (ET)
HYLINE PRIDE 265 (ET) USA14037894

SIRE: HYLINE RIGHT WAY 781

HYLINE S V F RITO 1116

HYLINE ELLEN 86

HYLINE ELLEN 9062

S A F NEUTRON

S A NEUTRON 377

S A QUEEN SUSAN 102

DAM: VRRX339 ROSSANDER ESTELLA X339 (AI) (ET)

PACK POWER SCOTCH CAP 889 (ET)

MERRIDALE ESTELLA R113 (AI) (ET)

MERRIGRANGE ESTELLA E84. (AI)

FEBRUARY 2013 ANGUS BREEDPLAN

HD 50K	Calving Ease Dir (%)	Calving Ease Dtrs (%)	Gest Length (days)	Bwth Wt (kg)	200 D Wt (kg)	400 D Wt (kg)	600 D Wt (kg)	Mat Cow Wt (kg)	Milk (kg)	Scrotal Size (cm)	Days to Calving (days)
EBV	-5.2	+2.8	-1.9	+6.5	+50	+88	+110	+95	+8	+1.7	-2.8
Acc	75%	64%	81%	96%	94%	94%	93%	90%	87%	92%	49%
Carcass Weight (kg)	Eye Muscle Area (cm ²)	Rib Fat (mm)	Rump Fat (mm)	Retail Beef Yield (%)	IMF (%)						
+65	+5.4	-0.9	-0.2	+1.3	0						
85%	75%	85%	85%	74%	73%						



HOFF LIMITED EDITION is a real legend in the Angus breed internationally siring high performance cattle. His progeny have sold to \$32,000 and with semen sales has grossed us in excess of \$1.5 million. His daughters are some of our best breeding cows. We have limited semen available and will consider using him again on females that need a real injection of power. This bull needs no introduction to the industry. **9 daughters sell.**



HOFF LIMITED EDITION SC 594 14/02/1998

LEACHMAN PREDICTOR

S A R SUPERCHARGER 8418

S A R STUDS PRIDE 4430

SIRE: USASC242 HOFF CHARGER S C 242

HOFF HI FLYER S C 7134

HOFF MISS FLYER S C E01

HOFF MISS HI SPADE S C 8210

HOFF GREAT WESTERN S C 456

HOFF TRAIL BOSS S C 929

HOFF MISS RENOVATION SC 856

DAM: USA12431774 HOFF BOSS LADY S C 3V9

HOFF SUPER BULL S C 5113

HOFF STARLETTE SC 441

HOFF HI GAL S C 410

FEBRUARY 2013 ANGUS BREEDPLAN

HD 50K	Calving Ease Dir (%)	Calving Ease Dtrs (%)	Gest Length (days)	Bwth Wt (kg)	200 D Wt (kg)	400 D Wt (kg)	600 D Wt (kg)	Mat Cow Wt (kg)	Milk (kg)	Scrotal Size (cm)	Days to Calving (days)
EBV	-4.3	-4.1	-2.7	+7.9	+49	+84	+102	+96	+8	+0.2	+4.8
Acc	92%	84%	98%	99%	98%	98%	98%	97%	97%	97%	84%
Carcass Weight (kg)	Eye Muscle Area (cm ²)	Rib Fat (mm)	Rump Fat (mm)	Retail Beef Yield (%)	IMF (%)						
+61	+4.7	-1.7	-1.8	+1.6	+0.2						
95%	92%	95%	95%	91%	90%						

REFERENCE & JOINING SIRES



DMM SHIFT 78S was inspected by us at the Miller Wilson ranch in Canada when we purchased the Australian semen rights on him - that same year he went on to become Canadian Show Bull of the Year. His mother is an awesome cow who has bred many stud sires in Canada. Shift progeny are all docile in nature, thick across the top and of moderate maturity. His daughters are of moderate frame with have great udders and hold their condition well after calving. **6 daughters sell.**



DMM SHIFT 78S 1351558 22/03/2006

PARAMONT AMBUSH 2172
HIGH VALLEY 4C6 AMBUSH
HIGH VALLEY GLORIA 1Q2
SIRE: CAN1134412 DMM AMBUSH 03M
TC STOCKMAN 365
DMM MISSESENCE 108J
DMM MISS ESSENCE 22B
ANGUS ACRES BANDOLIER 75T
ANGUS ACRES BANDY 96X
ANGUS ACRES LADY 90R
DAM: CAN1073582 DMM MISS ESSENCE 90K
DMM ESSOTERIC 67R
JRM MISS ESSENCE 8U
JRM DYNA LASS 44N

FEBRUARY 2013 ANGUS BREEDPLAN												
HD 50K	EBV	Calving Ease Dir (%)	Calving Ease Dtrs (%)	Gest Length (days)	Bwth Wt (kg)	200 D Wt (kg)	400 D Wt (kg)	600 D Wt (kg)	Mat Cow Wt (kg)	Milk (kg)	Scrotal Size (cm)	Days to Calving (days)
		Acc										
		-0.2	-0.3	+1.6	+6.5	+4.3	+7.4	+9.6	+10.4	+7	-0.3	--
		67%	55%	91%	96%	93%	93%	92%	84%	75%	87%	
Carcass Weight (kg)		Eye Muscle Area (cm ²)		Rib Fat (mm)		Rump Fat (mm)		Retail Beef Yield (%)		IMF (%)		
+52		-2.5		-2.9		-1.7		-0.6		+0.5		
80%		65%		78%		78%		62%		62%		

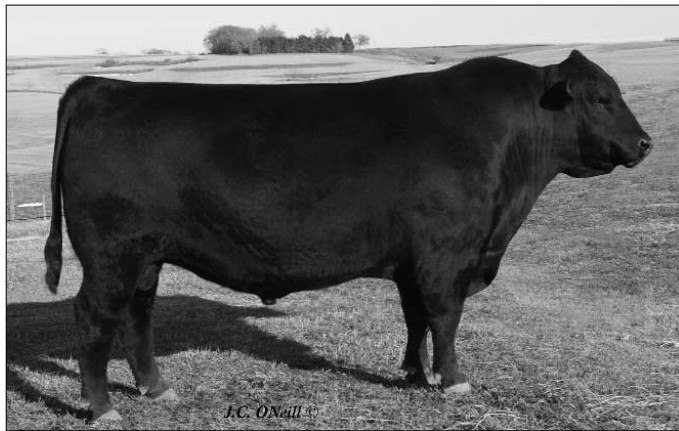

ONEILLS ROYAL EDGE K337 described by his breeder Jim O'Neill as "One of the most powerful 3 year old Angus bulls you will find anywhere. He is extremely deep, has excellent feet and legs, is extremely docile and has adequate bone with tremendous muscle and a square rump carrying down to an excellent quarter. Like all Expedition progeny he is extremely long bodied." We bought him at their annual bull sale as the second high seller and later re-sold him after collecting his semen for export. We have some really good Royal Edge daughters coming into the herd that are very strong maternally. **3 daughters sell.**



ONEILLS ROYAL EDGE K337 07/03/2007

SAF FOCUS OF ER
CIRCLE A ADVENTURE0124
ACF EVERGREEN 8007
SIRE: ONEILLS EXPEDITION
CIRCLE OAK TRAVELER 524
ONEILLS DELIA 715
ONEILLS DELIA 703
LEACHMAN RIGHT TIME
LEACHMAN BOOM TIME
LEACHMAN BURGESS 5004
DAM: ONEILLS ROYAL LADY 38
ONEILLS RENOVATOR
ONEILLS ROYAL LADY 10
ROYALE BANDOLIER FOREVER 783

FEBRUARY 2013 ANGUS BREEDPLAN												
HD 50K	EBV	Calving Ease Dir (%)	Calving Ease Dtrs (%)	Gest Length (days)	Bwth Wt (kg)	200 D Wt (kg)	400 D Wt (kg)	600 D Wt (kg)	Mat Cow Wt (kg)	Milk (kg)	Scrotal Size (cm)	Days to Calving (days)
		Acc										
		-0.1	+2.9	-3	+5.8	+4.2	+8.1	+10.4	+11.3	+14	-0.5	--
		63%	51%	87%	94%	90%	91%	90%	80%	72%	89%	
Carcass Weight (kg)		Eye Muscle Area (cm ²)		Rib Fat (mm)		Rump Fat (mm)		Retail Beef Yield (%)		IMF (%)		
+61		+3.6		-1.6		-1.1		+1		+0.8		
81%		73%		79%		79%		66%		67%		



RAFF X-FACTOR X3 was purchased back into the herd as an aged bull after topping our 2003 bull sale. He is one of our highest IMF% scanning bulls as was his dam Doris V9 and his flush sister. X-Factor is incredibly potent at breeding high marbling cattle from even moderate IMF cows. We retired him at ten years of age after many seasons at Piliiga NSW where he was first sold and over 100 progeny calved down here. We will keep his semen on ice as he could be a sire we may use selectively in the future to add fat and marbling without compromising pedigree merit. His MVP's (Molecular Value Predictions) have him ranked as one of the best within the breed for Marbling. **12 daughters sell.**



RAFF XFACTOR X3 (AI) (ET) 21/05/2002

P S POWER PLAY
SCOTCH CAP
HOFF BAND 07 OF S C 509
SIRE: USAOB45 SUMMITCREST SCOTCH CAP OB45
PREMIER INDEPENDENCE K N
SUMMITCREST HEIRESS OT09
SUMMITCREST HEIRESS OR01
V D A R NEW TREND 315
RAFF TROOPER T6 (AI)
RAFF DUCHESS R5 (AI) (ET)
DAM: QRFV9 RAFF DORIS V9
R R TRAVELER 5204
RAFF DORIS S128 (AI) (ET)
FORRES DORIS H78+88 (AI)

FEBRUARY 2013 ANGUS BREEDPLAN												
HD 50K	EBV	Calving Ease Dir (%)	Calving Ease Dtrs (%)	Gest Length (days)	Bwth Wt (kg)	200 D Wt (kg)	400 D Wt (kg)	600 D Wt (kg)	Mat Cow Wt (kg)	Milk (kg)	Scrotal Size (cm)	Days to Calving (days)
		Acc										
		+3.5	+2.2	-2.9	+3.4	+3.1	+5.9	+6.5	+3.5	+14	+3.9	-5.2
		70%	62%	71%	95%	92%	92%	90%	79%	68%	88%	57%
Carcass Weight (kg)		Eye Muscle Area (cm ²)		Rib Fat (mm)		Rump Fat (mm)		Retail Beef Yield (%)		IMF (%)		
+33		+0.7		+3.9		+5.1		-2.8		+3		
81%		71%		80%		79%		70%		69%		



angus Raff angus



— Breeding Angus in Queensland since 1965 —

- Lots 1 - 25** Cows and first calf heifers with Autumn born calves at foot - including some outstanding Raff Empire E269 progeny. All of the calves have been 3 germ blooded for tick fever with the majority being bull calves.
- Lot 26** Pick of the flush. First progeny on offer by an import AI son of the world's leading marbling sire. From what we consider to be the 'flush of 2012' these five full sisters combine the best of Raff with an outcross carcass sire. Successful bidder picks one and we keep the rest.
- Lot 27 - 29** Three of our best Burnette cows. The 2010 Sydney Royal Show Grand Champion Female sells along with her half-sister sired by a leading Jets Pagent/Hi Road 956 son. Their dam is a full sister to Raff Ultimate U27 - she sells as lot 29.
- Lot 30 - 53** PTIC and joined Raff Angus females - predominately HBR.
- Lot 54 - 78** PTIC and joined "G" heifers of outcross genetics to mainstream Australia. All have been 3 germ blooded for tick fever.
- Lot 79 - 90** Un-joined heifers including daughters from Hoff import females. All have been 3 germ blooded for tick fever.
- Lot 91 - 92** Two pens of Raff Angus PTIC and joined heifers {APR} sired by full Hoff import sires. All have been 3 germ blooded for tick fever.
- Lot 93 - 95** Wallangra Angus commercial un-joined heifers - 32 heifers selling in 3 pens.



1

RAFF BURNETTE Y120 7/7/2003

GAR PRECISION 1680
 J L B EXACTO 416
 BROST BURGESS 041
Sire: NAQV140 ARDROSSAN EXACTO V140
 BURTHLENE PATRIOT 47M
 ARDROSSAN WILCOOLA Q17 (AI) (ET)
 ARDROSSAN WILCOOLA J12+89
 B/R NEW DESIGN 036
 YTHANBRAE GARDINER U3 (AI) (ET)
 G A R MAX 678
Dam: QRFW11 RAFF BURNETTE W11
 TC STOCKMAN 2164
 RAFF BURNETTE U25 (AI) (ET)
 FORRES BURNETTE K75

Burnette Y120 is an extremely quiet cow with extra length and girth. Her sons have sold to \$11,000 with a grandson, Raff General G252, being used here last year. This is a wonderful cow/calf unit to start the sale. Sells with bull calf at foot H400 {3 germ vaccinated} born 09/09/12 sired by Raff Empire E269.

FEBRUARY 2013 ANGUS BREEDPLAN

HD 50K	Calving Ease Dir (%)	Calving Ease Dtrs (%)	Gest Length (days)	Bwth Wt (kg)	200 D Wt (kg)	400 D Wt (kg)	600 D Wt (kg)	Mat Cow Wt (kg)	Milk (kg)	Scrotal Size (cm)	Days to Calving (days)
EBV	-3.7	-0.8	-1	+7.4	+48	+86	+115	+123	+17	+1.4	-2.4
Acc	58%	49%	63%	84%	79%	80%	79%	78%	77%	70%	46%
Carcass Weight (kg)	Eye Muscle Area (cm ²)	Rib Fat (mm)	Rump Fat (mm)	Retail Beef Yield (%)	IMF (%)						
+67	+3.5	-2	-2.6	+1.3	+0.5						
72%	62%	74%	73%	61%	59%						

Purchaser..... \$

2

RAFF BURNETTE A33 (AI) 29/05/2005

G A R PRECISION 1680
 TWIN VALLEY PRECISION E161
 W C C BLACKCAP C9
Sire: USA541 HOFF GOLD LABEL S C 900 541
 SCOTCH CAP
 HOFF BESS S C 226 900
 HOFF MISS MACY S C 610
 S V F HI ROAD
 RACOVOLIS HI ROAD V16 (AI) (ET)
 ST. PAULS JET'S PAGENT P14 (AI) (ET)
Dam: QRFY69 RAFF BURNETTE Y69
 TC STOCKMAN 2164
 RAFF BURNETTE U108 (AI) (ET)
 RAFF BURNETTE M51

FEBRUARY 2013 ANGUS BREEDPLAN

HD 50K	Calving Ease Dir (%)	Calving Ease Dtrs (%)	Gest Length (days)	Bwth Wt (kg)	200 D Wt (kg)	400 D Wt (kg)	600 D Wt (kg)	Mat Cow Wt (kg)	Milk (kg)	Scrotal Size (cm)	Days to Calving (days)
EBV	-2	+0.3	-3.6	+6	+47	+81	+115	+131	+13	+1	-3.
Acc	56%	47%	69%	83%	78%	78%	77%	72%	72%	69%	47%
Carcass Weight (kg)	Eye Muscle Area (cm ²)	Rib Fat (mm)	Rump Fat (mm)	Retail Beef Yield (%)	IMF (%)						
+62	+4.1	-0.4	-1.3	+0.3	+1.3						
70%	62%	73%	72%	61%	59%						

Purchaser..... \$

3

RAFF DORIS B210 17/07/2006

CONNEALY DATELINE
 VERMILION DATELINE 7078
 VERMILION BLACKBIRD 5044
Sire: VONY135 BANQUET TIME FRAME Y135 (AI) (ET)
 ATAHUA LEGACY 26-90 (NZ) (AI) (ET)
 BANQUET KIWI DREAM (AI)
 1203 OF DELMONT (NZ) (AI)
 G A R PRECISION 1680
 WHITE OAK PRECISE 6002
 STONE GATE JESSIE
Dam: QRFY172 RAFF DORIS Y172 (AI) (ET)
 R R TRAVELER 5204
 RAFF DORIS S128 (AI) (ET)
 FORRES DORIS H78+88 (AI)

FEBRUARY 2013 ANGUS BREEDPLAN

HD 50K	Calving Ease Dir (%)	Calving Ease Dtrs (%)	Gest Length (days)	Bwth Wt (kg)	200 D Wt (kg)	400 D Wt (kg)	600 D Wt (kg)	Mat Cow Wt (kg)	Milk (kg)	Scrotal Size (cm)	Days to Calving (days)
EBV	-1.3	+1.2	-1.7	+6	+38	+78	+101	+107	+15	+1.6	-6.3
Acc	59%	52%	65%	83%	78%	78%	77%	77%	73%	70%	53%
Carcass Weight (kg)	Eye Muscle Area (cm ²)	Rib Fat (mm)	Rump Fat (mm)	Retail Beef Yield (%)	IMF (%)						
+57	+3.7	0.5	+0.1	+0.1	+0.9						
71%	63%	74%	73%	60%	59%						

Purchaser..... \$

4

RAFF BURNETTE B223 (APR) 22/07/2006

HOFF HI SPADE S C 491
 S V F HI ROAD
 LADY BLACKBIRD 111 G D A R
Sire: DDRV16 RACOVOLIS HI ROAD V16
 G T JET MAX
 ST. PAULS JET'S PAGENT P14
 WILLOW FIELDS LAURA L3
 SUMMITCREST SCOTCH CAP OB45
 BANQUET VENZO V84 (AI) (ET)
 BANQUET KIWI DREAM (AI)
Dam: QRFX178 RAFF BURNETTE X178
 V D A R NEW TREND 315
 QRF BURNETTE M61 (APR) (AI)
 FORRES E37. (APR)

Burnette B223 has a pedigree stacked for docility. Her dam is a big muzzled matron whilst her sire being regarded for producing highly productive daughters. Her pedigree is very sound. Sells with bull calf at foot H389 {3 germ vaccinated} born 04/09/12 sired by Raff Dallas D216. Depastured QRF143 28/09/12 to 31/12/12

FEBRUARY 2013 ANGUS BREEDPLAN

HD 50K	Calving Ease Dir (%)	Calving Ease Dtrs (%)	Gest Length (days)	Bwth Wt (kg)	200 D Wt (kg)	400 D Wt (kg)	600 D Wt (kg)	Mat Cow Wt (kg)	Milk (kg)	Scrotal Size (cm)	Days to Calving (days)
EBV	-4.9	+1	-2.2	+6.9	+38	+69	+94	+107	+6	+1.3	-0.4
Acc	56%	48%	59%	82%	76%	77%	76%	76%	69%	64%	53%
Carcass Weight (kg)	Eye Muscle Area (cm ²)	Rib Fat (mm)	Rump Fat (mm)	Retail Beef Yield (%)	IMF (%)						
+47	+0.9	-1.3	-2.2	+0.8	+1.1						
69%	61%	72%	71%	62%	61%						

Purchaser..... \$



Lot 2 - Raff Burnette A33

This cow always breeds well with a cracking calf at foot - her Defender D218 son sold in 2011 for \$10,000. Her dam's pedigree is impeccable and has been a donor over the past years. Sells with heifer calf at foot H418 {3 germ vaccinated} born 15/09/12 sired by Raff Empire E269. Depastured QRFD367 28/09/12 to 05/12/12



Lot 3 - Raff Doris B210

Phenotypically Doris B210 is one of the more attractive females to sell. Sired by the \$50,000 Time Frame Y135 bull she is a highly fertile cow with an excellent udder profile. Her grand-dam Doris S128 is still perfectly sound and productive here at 15 years. Sells with heifer calf at foot H324 {3 germ vaccinated} born 08/08/12 sired by Raff Encore E110. Depastured QRFD216 28/09/12 to 31/12/12



RAFF BURNETTE C297 28/08/2007

ATAHUA LEGACY 26-90 (NZ) (AI) (ET)
 BANQUET ARISTOCRAT P08 (AI)
 KINGFIELD WIVEM J69+89
Sire: VONX135 BANQUET MERLOT X135 (AI) (ET)
 DMM ESSOTERIC 67R
 BLACK GOLD CHAMPAGNE J031+89 (AI) (ET)
 WILSON DOWNS SUNBEAM (IMP NZ)
 SCOTCH CAP
 CAMDEN VIEW BLACK DOUGLAS V3 (AI) (ET)
 PREMIER JULIE 046H(IMP. US)

Dam: QRFY63 RAFF BURNETTE Y63
 V D A R NEW TREND 315
 QRF BURNETTE Q79 (AI)
 QRF BURNETTE N74 (APR)



Lot 5 - Raff Burnette C297

She calved down twins in 2011 then managed to calve down in 2012 just 9 days later. This pedigree contains some of the great and highly proven 'aged' genetics in the country. She puts everything into her calves with her calf at foot undoubtedly one of the best. Sells with heifer calf at foot H359 {3 germ vaccinated} born 04/09/12 sired by Raff Empire E269. Depastured QRFE201 28/09/12 to 05/12/12

FEBRUARY 2013 ANGUS BREEDPLAN											
HD 50K	Calving Ease Dir (%)	Calving Ease Dtrs (%)	Gest Length (days)	Bwth Wt (kg)	200 D Wt (kg)	400 D Wt (kg)	600 D Wt (kg)	Mat Cow Wt (kg)	Milk (kg)	Scrotal Size (cm)	Days to Calving (days)
EBV	-1.7	-1.7	-1.1	+7.5	+44	+75	+102	+100	+14	+1.2	-1.3
Acc	54%	45%	57%	82%	76%	76%	72%	65%	65%	67%	39%
Carcass Weight (kg)	Eye Muscle Area (cm ²)	Rib Fat (mm)	Rump Fat (mm)	Retail Beef Yield (%)	IMF (%)						
+48	+0.7	-0.7	-0.3	+0.4	+0.4						
66%	59%	69%	68%	59%	58%						

Purchaser..... \$



RAFF DORIS D143 (APR) 22/06/2008

HYLINE RIGHT TIME 338 (ET)
 HYLINE RIGHT WAY 781
 HYLINE ELLEN 86
Sire: ROSSANDER BLACK THUNDER A191
 S A NEUTRON 377
 ROSSANDER ESTELLA X339 (AI) (ET)
 MERRIDALE ESTELLA R113
 HOFF CHARGER S C 242
 HOFF LIMITED EDITION S C 594
 HOFF BOSS LADY S C 3V9
Dam: QRFA215 RAFF DORIS A215 (APR)
 RAFF SAMSON S29 (APR) (AI) (ET)
 RAFF DORIS W24 (APR)
 QRF DORIS P37 (AI) (ET)

Doris D143 has good bone and substance with her first two daughters retained. She is another docile cow whose sire bred really functional and moderate type cattle. Her dam was a robust limited Edition daughter. Sells with bull calf at foot H382 {3 germ vaccinated} born 31/08/12 sired by Raff Dakota D85. Depastured QRFF143 28/09/12 to 31/12/12

FEBRUARY 2013 ANGUS BREEDPLAN											
HD 50K	Calving Ease Dir (%)	Calving Ease Dtrs (%)	Gest Length (days)	Bwth Wt (kg)	200 D Wt (kg)	400 D Wt (kg)	600 D Wt (kg)	Mat Cow Wt (kg)	Milk (kg)	Scrotal Size (cm)	Days to Calving (days)
EBV	-3.9	+0.9	-1.9	+8.6	+51	+90	+118	+128	+9	+0.9	-1.6
Acc	54%	46%	55%	75%	74%	76%	75%	76%	66%	62%	38%
Carcass Weight (kg)	Eye Muscle Area (cm ²)	Rib Fat (mm)	Rump Fat (mm)	Retail Beef Yield (%)	IMF (%)						
+70	+5.1	-1.5	-1.2	+1.9	-0.1						
68%	59%	71%	70%	56%	54%						

Purchaser..... \$



RAFF DORIS D176 (APR) (AI) 7/7/2008

S A R SUPERCHARGER 8418
 HOFF CHARGER S C 242
 HOFF MISS FLYER S C E01
Sire: HOFF LIMITED EDITION S C 594
 HOFF TRAIL BOSS S C 929
 HOFF BOSS LADY S C 3V9
 HOFF STARLETTE SC 441
 PAPA FORTE 1921
 RAFF VALIANT V118 (AI) (ET)
 RAFF DORIS R101 (AI) (ET)
Dam: QRFX79 RAFF DORIS X79
 TC STOCKMAN 2164
 RAFF DORIS T89 (APR) (AI) (TW)
 QRF DORIS Q7 (APR) (AI)

Raff Doris D176 is a honest and safe breeding cow with good depth of pedigree that contains some of our better breeding Doris cows. Sells with bull calf at foot H387 {3 germ vaccinated} born 04/09/12 sired by Raff Emblem E69. Hand mated QRFE266 11/02/13.

FEBRUARY 2013 ANGUS BREEDPLAN											
HD 50K	Calving Ease Dir (%)	Calving Ease Dtrs (%)	Gest Length (days)	Bwth Wt (kg)	200 D Wt (kg)	400 D Wt (kg)	600 D Wt (kg)	Mat Cow Wt (kg)	Milk (kg)	Scrotal Size (cm)	Days to Calving (days)
EBV	-2.7	-3.1	-2.1	+6.5	+42	+75	+86	+74	+11	+0.8	+1.2
Acc	59%	52%	67%	76%	76%	77%	76%	76%	69%	65%	50%
Carcass Weight (kg)	Eye Muscle Area (cm ²)	Rib Fat (mm)	Rump Fat (mm)	Retail Beef Yield (%)	IMF (%)						
+47	+5.5	-0.4	-0.2	+1.1	+0.4						
70%	63%	72%	71%	57%	56%						

Purchaser..... \$



RAFF BURNETTE D275 8/8/2008

HYLINE RIGHT TIME 338 (ET)
 HYLINE RIGHT WAY 781
 HYLINE ELLEN 86
Sire: ROSSANDER BLACK THUNDER A191
 S A NEUTRON 377
 ROSSANDER ESTELLA X339 (AI) (ET)
 MERRIDALE ESTELLA R113
 SCOTCH CAP
 CAMDEN VIEW BLACK DOUGLAS V3
 PREMIER JULIE 046H(IMP. US)
Dam: QRFA185 RAFF BURNETTE A185
 V D A R NEW TREND 315
 QRF BURNETTE Q88 (AI) (ET)
 FORRES BURNETTE K41 (AI) (ET)

The pedigree of D275 contains cows that have longevity - her third dam was retired just last year at nearly 17 years of age. She also had twins in 2011 and calved down quickly in 2012. Sells with heifer calf at foot H358 {3 germ vaccinated} born 21/08/12 sired by Raff Emblem E69. Depastured QRFE201 28/09/12 to 31/12/12

FEBRUARY 2013 ANGUS BREEDPLAN											
HD 50K	Calving Ease Dir (%)	Calving Ease Dtrs (%)	Gest Length (days)	Bwth Wt (kg)	200 D Wt (kg)	400 D Wt (kg)	600 D Wt (kg)	Mat Cow Wt (kg)	Milk (kg)	Scrotal Size (cm)	Days to Calving (days)
EBV	-4.3	+1	-1.2	+8.1	+45	+77	+100	+94	+6	+1.2	-0.3
Acc	55%	47%	56%	76%	76%	75%	75%	69%	68%	66%	37%
Carcass Weight (kg)	Eye Muscle Area (cm ²)	Rib Fat (mm)	Rump Fat (mm)	Retail Beef Yield (%)	IMF (%)						
+53	+2.7	-1.3	-1.2	+0.9	+0.4						
68%	59%	71%	70%	61%	60%						

Purchaser..... \$



RAFF DORIS E15 (AI) 28/02/2009

LEACHMAN PROMPTER
 TC STOCKMAN
 T C JESTRESS 6004
Sire: USA2164 TC STOCKMAN 2164
 PREMIER INDEPENDENCE K N
 TC RUBY 5087
 T C RUBY 1010
 HOFF HI FLYER S C 7134
 SUMMITCREST HI FLYER 3B18
 SUMMITCREST LASS 229Y
Dam: QRFZ207 RAFF DORIS Z207 (AI) (ET)
 ONEILLS RENOVATOR
 FORRES DORIS H78+88 (AI)
 FORRES DORIS D45. (AI)

This is a large framed and robust Doris cow whose first son sold last year for \$9,000. She is extremely quiet with excellent udder and teat qualities. Her calf is a beauty. Sells with heifer calf at foot H426 {3 germ vaccinated} born 24/09/12 sired by Raff Dazzler D353. Hand mated QRFE266 23/01/13

FEBRUARY 2013 ANGUS BREEDPLAN											
HD 50K	Calving Ease Dir (%)	Calving Ease Dtrs (%)	Gest Length (days)	Bwth Wt (kg)	200 D Wt (kg)	400 D Wt (kg)	600 D Wt (kg)	Mat Cow Wt (kg)	Milk (kg)	Scrotal Size (cm)	Days to Calving (days)
EBV	-1.9	-2.5	-0.5	+6.7	+49	+81	+102	+98	+7	+3.2	-0.9
Acc	62%	59%	69%	81%	76%	75%	76%	77%	68%	69%	57%
Carcass Weight (kg)	Eye Muscle Area (cm ²)	Rib Fat (mm)	Rump Fat (mm)	Retail Beef Yield (%)	IMF (%)						
+61	+3	-1.3	-0.4	+0.6	+0.5						
70%	66%	73%	72%	57%	56%						

Purchaser..... \$

10 RAFF DUCHESS E144 (APR) (AI) 20/06/2009

· HIGH VALLEY 4C6 AMBUSH
DMM AMBUSH 03M
DMM MISSESENCE 108J
Sire: CAN1351558 DMM SHIFT 78S
ANGUS ACRES BANDY 96X
DMM MISS ESSENCE 90K
JRM MISS ESSENCE 8U
HOFF CHARGER S C 242
HOFF LIMITED EDITION S C 594
HOFF BOSS LADY S C 3V9
Dam: QRFC151 RAFF DUCHESS C151
RAFF SAMSON S29 (APR) (AI) (ET)
RAFF DUCHESS V50 (APR)
QRF DUCHESS M10 (AI) (ET)

Duchess E144 had twins as a first calf heifer then re-bred quickly and calved down just 6 days later to the previous year. This is a hard working and good natured young cow with plenty of years ahead of her. Sells with bull calf at foot H347 {3 germ vaccinated} born 14/08/12 sired by Raff Exterminator E201. Depastured QRFE106 28/09/12 to

FEBRUARY 2013 ANGUS BREEDPLAN

HD 50K	Calving Ease Dir (%)	Calving Ease Dtrs (%)	Gest Length (days)	Bwth Wt (kg)	200 D Wt (kg)	400 D Wt (kg)	600 D Wt (kg)	Mat Cow Wt (kg)	Milk (kg)	Scrotal Size (cm)	Days to Calving (days)
EBV	-0.5	-1.6	+0.1	+6.6	+41	+77	+99	+101	+6	-0.9	--
Acc	50%	43%	67%	80%	75%	75%	74%	67%	61%	64%	
Carcass Weight (kg)	Eye Muscle Area (cm ²)		Rib Fat (mm)	Rump Fat (mm)	Retail Beef Yield (%)	IMF (%)					
+60	+1.2		-3.3	-2.4	+1.3	-0.1					
65%	57%		69%	68%	64%	63%					

Purchaser..... \$.....

11 RAFF BURNETTE E181 22/07/2009

· HYLINE RIGHT TIME 338 (ET)
HYLINE RIGHT WAY 781
HYLINE ELLEN 86
Sire: VRAA191 ROSSANDER BLACK THUNDER A191 (AI)
S A NEUTRON 377
ROSSANDER ESTELLA X339 (AI) (ET)
MERRIDALE ESTELLA R113 (AI) (ET)
HOFF CHARGER S C 242
HOFF LIMITED EDITION S C 594
HOFF BOSS LADY S C 3V9
Dam: QRFC160 RAFF BURNETTE C160 (AI)
TC STOCKMAN 2164
RAFF BURNETTE U108 (AI) (ET)
RAFF BURNETTE M51

FEBRUARY 2013 ANGUS BREEDPLAN

HD 50K	Calving Ease Dir (%)	Calving Ease Dtrs (%)	Gest Length (days)	Bwth Wt (kg)	200 D Wt (kg)	400 D Wt (kg)	600 D Wt (kg)	Mat Cow Wt (kg)	Milk (kg)	Scrotal Size (cm)	Days to Calving (days)
EBV	-1.4	+0.7	-1.7	+3.7	+31	+59	+70	+56	+5	+0.3	-0.2
Acc	55%	47%	57%	81%	75%	75%	75%	76%	64%	63%	38%
Carcass Weight (kg)	Eye Muscle Area (cm ²)		Rib Fat (mm)	Rump Fat (mm)	Retail Beef Yield (%)	IMF (%)					
+44	+2.9		-1.9	-1.1	+0.9	+0.2					
68%	59%		70%	69%	53%	52%					

Purchaser..... \$.....



Lot 11 - Raff Burnette E181

Moderate in size but with a pedigree full of high performance cattle suggests that Burnette E181 will breed beyond herself. If you believe efficiency is found in a moderate breeder herd then this lot should interest. Sells with bull calf at foot H342 {3 germ vaccinated} born 12/08/12 sired by Raff Exterminator E201. Depastured QRFD367 28/09/12 to 05/12/12

12 RAFF DUCHESS E206 (AI) 3/8/2009

· S A R SUPERCHARGER 8418
HOFF CHARGER S C 242
HOFF MISS FLYER S C E01
Sire: HOFF LIMITED EDITION S C 594
HOFF TRAIL BOSS S C 929
HOFF BOSS LADY S C 3V9
HOFF STARLETTE SC 441
PACK POWER SCOTCH CAP 889
BANQUET POWERPACK P54 (AI) (ET)
BANQUET KIWI DREAM (AI)
Dam: QRFY234 RAFF DUCHESS Y234
RITO 1B1 OF 5H11 BANDO
RAFF DUCHESS R5 (AI) (ET)
NUAGE DUCHESS F34. (AI) (ET)

This is a really well bred young female whose had genetic full brothers sell for high values in previous sales here. She is quiet with extra frame with her dam highly fertile and productive. Sells with bull calf at foot H399 {3 germ vaccinated} born 08/09/12 sired by Raff Empire E269. Depastured QRFF187 28/09/12 to 05/12/12

FEBRUARY 2013 ANGUS BREEDPLAN

HD 50K	Calving Ease Dir (%)	Calving Ease Dtrs (%)	Gest Length (days)	Bwth Wt (kg)	200 D Wt (kg)	400 D Wt (kg)	600 D Wt (kg)	Mat Cow Wt (kg)	Milk (kg)	Scrotal Size (cm)	Days to Calving (days)
EBV	-4.1	-2.7	-0.3	+9.2	+46	+78	+99	+101	+7	+0.5	+1.2
Acc	61%	54%	68%	81%	76%	76%	75%	70%	66%	66%	51%
Carcass Weight (kg)	Eye Muscle Area (cm ²)		Rib Fat (mm)	Rump Fat (mm)	Retail Beef Yield (%)	IMF (%)					
+57	+1.6		-2.4	-2.4	+0.5	+0.4					
69%	63%		71%	71%	56%	55%					

Purchaser..... \$.....

13 RAFF BURNETTE E323 14/09/2009

· HYLINE RIGHT TIME 338 (ET)
HYLINE RIGHT WAY 781
HYLINE ELLEN 86
Sire: ROSSANDER BLACK THUNDER A191
S A NEUTRON 377
ROSSANDER ESTELLA X339 (AI) (ET)
MERRIDALE ESTELLA R113 (AI)
VERMILION DATELINE 7078
BANQUET TIME FRAME Y135 (AI) (ET)
BANQUET KIWI DREAM (AI)
Dam: QRFB247 RAFF BURNETTE B247
CAMDEN VIEW BLACK DOUGLAS V3
RAFF BURNETTE Y62
RAFF BURNETTE M51

Burnette E323 has as good a pedigree as you want for breeding docility and consistency. Her 3rd dam, Raff Burnette M51, produced our wonderful breeding bull Raff Ultimate U27. Sells with heifer calf at foot H374 {3 germ vaccinated} born 27/08/12 sired by Raff Empire E269. Depastured QRFE69 28/09/12 to 09/12/12

FEBRUARY 2013 ANGUS BREEDPLAN

HD 50K	Calving Ease Dir (%)	Calving Ease Dtrs (%)	Gest Length (days)	Bwth Wt (kg)	200 D Wt (kg)	400 D Wt (kg)	600 D Wt (kg)	Mat Cow Wt (kg)	Milk (kg)	Scrotal Size (cm)	Days to Calving (days)
EBV	-3.8	+1.9	-1.7	+7.5	+51	+81	+111	+113	+10	+1.3	-2.8
Acc	54%	46%	52%	74%	74%	75%	74%	68%	65%	66%	37%
Carcass Weight (kg)	Eye Muscle Area (cm ²)		Rib Fat (mm)	Rump Fat (mm)	Retail Beef Yield (%)	IMF (%)					
+61	+3.8		-2	-1.1	+1.1	+0.1					
68%	59%		71%	70%	61%	60%					

Purchaser..... \$.....

14 RAFF BURNETTE F126 (APR) (AI) 2/6/2010

· S A R SUPERCHARGER 8418
HOFF CHARGER S C 242
HOFF MISS FLYER S C E01
Sire: HOFF LIMITED EDITION S C 594
HOFF TRAIL BOSS S C 929
HOFF BOSS LADY S C 3V9
HOFF STARLETTE SC 441
PACK POWER SCOTCH CAP 889
MERRIDALE GOLD LABEL Y157 (AI)
DREWDALE VICKY T23 (AI) (ET)
Dam: QRFD283 RAFF BURNETTE D283
RACOVOLIS HI ROAD V16 (AI) (ET)
RAFF BURNETTE Y30 (APR)
RAFF BURNETTE U17 (APR)

This is a young first calver that looks a little rough around the edges but sells with a handy bull calf whose sire sold to Onslow Angus last year after being used here as a yearling. Sells with bull calf at foot H285 {3 germ vaccinated} born 22/07/12 sired by Raff Frodo F117. Depastured QRFG252 29/08/12 to 31/12/12

FEBRUARY 2013 ANGUS BREEDPLAN

HD 50K	Calving Ease Dir (%)	Calving Ease Dtrs (%)	Gest Length (days)	Bwth Wt (kg)	200 D Wt (kg)	400 D Wt (kg)	600 D Wt (kg)	Mat Cow Wt (kg)	Milk (kg)	Scrotal Size (cm)	Days to Calving (days)
EBV	-3.1	-1.5	-0.7	+7.1	+42	+69	+87	+98	+2	+0.1	+0.6
Acc	56%	51%	66%	78%	74%	75%	74%	69%	63%	63%	48%
Carcass Weight (kg)	Eye Muscle Area (cm ²)		Rib Fat (mm)	Rump Fat (mm)	Retail Beef Yield (%)	IMF (%)					
+48	+1.8		-0.7	-0.5	+0.2	+0.5					
68%	62%		71%	71%	57%	55%					

Purchaser..... \$.....

15 RAFF BURNETTE F144 (APR) 17/06/2010

SCOTCH CAP
SUMMITCREST SCOTCH CAP OB45
SUMMITCREST HEIRESS OT09
Sire: QRFX3 RAFF XFACTOR X3 (AI) (ET)
RAFF TROOPER T6 (AI)
RAFF DORIS V9
RAFF DORIS S128 (AI) (ET)
HYLINE RIGHT WAY 781
ROSSANDER BLACK THUNDER A191
ROSSANDER ESTELLA X339
Dam: RAFF BURNETTE D301 (APR)
HOFF ULTRA S C 108
RAFF BURNETTE X200 (APR) (AI) (ET)
RAFF BURNETTE U87 (APR)

A growthy first calver with extra neck extension and carcass potential. When she calved down she displayed great milk and udder qualities. Sells with bull calf at foot H328 {3 germ vaccinated} born 09/08/12 sired by Raff Dazzler D353. Depastured QRFD197 08/10/12 to 24/01/13

16 RAFF DUCHESS F158 (APR) 3/7/2010

HOFF CHARGER S C 242
HOFF LIMITED EDITION S C 594
HOFF BOSS LADY S C 3V9
Sire: RAFF DIPLOMAT D155 (AI)
RAFF XQUISITE X167 (AI) (ET)
RAFF BURNETTE Z136
RAFF BURNETTE U97 (AI) (ET)
RITO 9M9 OF 2036 SCOTCH CAP
RAFF SAMSON S29 (APR) (AI) (ET)
QRF BURNETTE M61 (APR) (AI)
Dam: RAFF DUCHESS W125 (APR)
RITO 1B1 OF 5H11 BANDO
RAFF DUCHESS R5 (AI) (ET)
NUAGE DUCHESS F34. (AI) (ET)

Raff Duchess F158 is a typical daughter of Diplomat who sold in 2010 for \$15,000 - they are all docile with extra substance and girth. Sells with bull calf at foot H430 {3 germ vaccinated} born 26/09/12 sired by Raff Frodo F117. Depastured QRFG252 23/10/12 to 31/12/12

FEBRUARY 2013 ANGUS BREEDPLAN												
HD 50K	Calving Ease Dir (%)	Calving Ease Dtrs (%)	Gest Length (days)	Bwth (kg)	200 D (kg)	400 D (kg)	600 D (kg)	Mat Cow Wt (kg)	Milk (kg)	Scrotal Size (cm)	Days to Calving (days)	
EBV	+0.7	+2.1	-2.5	+5.8	+42	+75	+92	+76	+11	+2.9	-4.8	
Acc	51%	43%	50%	79%	73%	74%	73%	67%	55%	62%	35%	
Carcass Weight (kg)	Eye Muscle Area (cm ²)		Rib Fat (mm)	Rump Fat (mm)	Retail Beef Yield (%)		IMF (%)					
+50	+3.4		+1.7	+2.6	-1		+1.7					
65%	57%		69%	68%	60%		59%					

FEBRUARY 2013 ANGUS BREEDPLAN												
HD 50K	Calving Ease Dir (%)	Calving Ease Dtrs (%)	Gest Length (days)	Bwth (kg)	200 D (kg)	400 D (kg)	600 D (kg)	Mat Cow Wt (kg)	Milk (kg)	Scrotal Size (cm)	Days to Calving (days)	
EBV	+0.9	+0.2	-1.2	+4.2	+34	+66	+80	+74	+11	+0.8	+0.5	
Acc	49%	42%	53%	78%	72%	74%	73%	66%	57%	62%	39%	
Carcass Weight (kg)	Eye Muscle Area (cm ²)		Rib Fat (mm)	Rump Fat (mm)	Retail Beef Yield (%)		IMF (%)					
+53	+3.5		-2.3	-1.9	+1.2		0.3					
65%	57%		69%	68%	54%		53%					

17 RAFF DORIS F166 (APR) 5/7/2010

HOFF CHARGER S C 242
HOFF LIMITED EDITION S C 594
HOFF BOSS LADY S C 3V9
Sire: QRFD155 RAFF DIPLOMAT D155 (AI)
RAFF XQUISITE X167 (AI) (ET)
RAFF BURNETTE Z136
RAFF BURNETTE U97 (AI) (ET)
BON VIEW BANDO 598
RAFF SHERIFF S23 (APR) (AI)
CULBIN BURNETTE L26 (APR) (AI)
Dam: QRFU168 RAFF DORIS U168 (APR)
V D A R NEW TREND 315
RAFF DORIS S130 (AI) (ET)
FORRES DORIS H78+88 (AI)

There is loads of genetics with performance and punch in her pedigree. When mature she will be a heavy weighing and robust individual. Sells with bull calf at foot H332 {3 germ vaccinated} born 10/08/12 sired by O'Neill's Prime Star 80. Depastured QRFD197 08/10/12 to 24/01/13

18 RAFF DORIS F171 6/7/2010

ONNEALY DATELINE
VERMILION DATELINE 7078
VERMILION BLACKBIRD 5044
Sire: BCHA10 J & C APPEAL A10 (AI)
CIRCLE A 2000 PLUS
J & C MISS CHEYENNE W3 (AI) (ET)
MERRIBROOK MISS CHEYENNE S18 (AI) (ET)
S V F BANDOLIER
S A V BANDOLIER 1916
BOYD FOREVER LADY 7122
Dam: QRFC109 RAFF DORIS C109 (AI)
HOFF LIMITED EDITION S C 594
RAFF DORIS A127 (AI) (ET)
FORRES DORIS H78+88 (AI)

FEBRUARY 2013 ANGUS BREEDPLAN												
HD 50K	Calving Ease Dir (%)	Calving Ease Dtrs (%)	Gest Length (days)	Bwth (kg)	200 D (kg)	400 D (kg)	600 D (kg)	Mat Cow Wt (kg)	Milk (kg)	Scrotal Size (cm)	Days to Calving (days)	
EBV	+0.7	+1.1	-2.9	+4.8	+38	+65	+88	+81	+13	+1.7	+2.5	
Acc	49%	42%	54%	79%	73%	74%	73%	66%	56%	62%	38%	
Carcass Weight (kg)	Eye Muscle Area (cm ²)		Rib Fat (mm)	Rump Fat (mm)	Retail Beef Yield (%)		IMF (%)					
+50	+2.4		-3.2	-3.3	+1.6		-0.1					
65%	57%		68%	68%	54%		53%					

FEBRUARY 2013 ANGUS BREEDPLAN												
HD 50K	Calving Ease Dir (%)	Calving Ease Dtrs (%)	Gest Length (days)	Bwth (kg)	200 D (kg)	400 D (kg)	600 D (kg)	Mat Cow Wt (kg)	Milk (kg)	Scrotal Size (cm)	Days to Calving (days)	
EBV	-4.4	-1.2	-2.3	+9.6	+60	+105	+137	+132	+11	+1.5	--	
Acc	552%	45%	60%	80%	74%	74%	73%	68%	59%	62%	--	
Carcass Weight (kg)	Eye Muscle Area (cm ²)		Rib Fat (mm)	Rump Fat (mm)	Retail Beef Yield (%)		IMF (%)					
+79	+6.6		-2.1	-2.5	+2.3		0					
66%	58%		70%	68%	54%		52%					

19 RAFF DUCHESS F214 19/07/2010

PAPA POWER 096
PAPA EQUATOR 2928
PAPA ENVIOUS BLACKBIRD 8849
Sire: QRFD216 RAFF DALLAS D216
HOFF BULL DURHAM S C 849
HOFF LADY DURHAM S C 540 (ET)
HOFF DALLAS OF S C 766
PAPA OPTIMA 9818
PAPA FORTE 1921
PAPA ENVIOUS BLACKBIRD 8832
Dam: QRFW158 RAFF DUCHESS W158
RITO 1B1 OF 5H11 BANDO
RAFF DUCHESS R5 (AI) (ET)
NUAGE DUCHESS F34. (AI) (ET)

When mature Duchess F214 will be a big Angus cow. Her sire was the 2010 Grand Champion Angus Bull at the Brisbane Royal Show when he weighed in excess of 1200 kg's. Sells with heifer calf at foot H404 {3 germ vaccinated} born 10/09/12 sired by Raff Ego E266. Depastured QRFD197 08/10/12 to 24/01/13



Lot 18 - Raff Doris F171

F171 combines the industry weight bearing qualities of J&C Appeal with the high quality maternal attributes of her paternal sire SAV Bandolier. With an Explosive son at foot she is a very attractive package. Sells with bull calf at foot H249 {3 germ vaccinated} born 16/07/12 sired by Raff Explosive E108. Depastured QRFG252 28/09/12 to 05/12/12

FEBRUARY 2013 ANGUS BREEDPLAN												
HD 50K	Calving Ease Dir (%)	Calving Ease Dtrs (%)	Gest Length (days)	Bwth (kg)	200 D (kg)	400 D (kg)	600 D (kg)	Mat Cow Wt (kg)	Milk (kg)	Scrotal Size (cm)	Days to Calving (days)	
EBV	-4.5	-1.1	-1.1	+8.2	+46	+87	+112	+108	+12	+1.9	-1.1	
Acc	52%	46%	54%	80%	73%	74%	73%	67%	58%	64%	40%	
Carcass Weight (kg)	Eye Muscle Area (cm ²)		Rib Fat (mm)	Rump Fat (mm)	Retail Beef Yield (%)		IMF (%)					
+60	+2.8		-3.6	-3.5	+1.3		+0.1					
66%	59%		70%	68%	55%		54%					

20 RAFF LADY DURHAM F219 (AI) (ET) 20/07/2010

R&J D F W 1388
 HOFF GREAT WESTERN S C 456
 HOFF MISS S C 1112
Sire: HOFF TRAIL BOSS S C 929
 ONEILLS RENOVATOR
 HOFF MISS RENOVATION SC 856
 HOFF RITO 72 OF S C 259
 R&J D F W 1388
 HOFF BULL DURHAM S C 849
 HOFF VALENTINE S C 856
Dam: HOFF LADY DURHAM S C 540 (ET)
 R&J DALLAS 752
 HOFF DALLAS OF S C 766
 RITO 91 OF S C 513

Lady Durham F219 is a full import from one of the four Hoff Scotch Cap cows we purchased in 2006. Her dam was incredibly fertile as an aged cow. F219 should not be overlooked as she is a genetic outcross to the mainstream Australian Angus. Sells with bull calf at foot H421 {3 germ vaccinated} born 18/09/12 sired by Raff Ego E266. Hand mated ORFF266 18/01/13

FEBRUARY 2013 ANGUS BREEDPLAN

HD 50K	Calving Ease Dir (%)	Calving Ease Dtrs (%)	Gest Length (days)	Bwth (kg)	200 D (kg)	400 D (kg)	600 D (kg)	Mat Cow Wt (kg)	Milk (kg)	Scrotal Size (cm)	Days to Calving (days)
EBV	-5.8	-1	+0.7	+7.7	+48	+81	+97	+100	+6	-0.1	+0.9
Acc	56%	48%	59%	81%	75%	77%	75%	70%	64%	62%	38%

Carcass Weight (kg)	Eye Muscle Area (cm ²)	Rib Fat (mm)	Rump Fat (mm)	Retail Beef Yield (%)	IMF (%)
+54	+0.2	-1.7	-1.2	+0.1	0
69%	62%	71%	70%	56%	54%

Purchaser..... \$.....

21 RAFF DORIS F235 25/07/2010

PAPA POWER 096
 PAPA EQUATOR 2928
 PAPA ENVIOUS BLACKBIRD 8849
Sire: QRFD216 RAFF DALLAS D216 (AI) (ET)
 HOFF BULL DURHAM S C 849
 HOFF LADY DURHAM S C 540 (ET)
 HOFF DALLAS OF S C 766
 VERMILION DATELINE 7078
 BANQUET TIME FRAME Y135 (AI) (ET)
 BANQUET KIWI DREAM (AI)
Dam: QRFB90 RAFF DORIS B90
 RANUI ALL BLACK (IMP NZE) (AI)
 FORRES DORIS P73
 FORRES DORIS D50. (AI)

FEBRUARY 2013 ANGUS BREEDPLAN

HD 50K	Calving Ease Dir (%)	Calving Ease Dtrs (%)	Gest Length (days)	Bwth (kg)	200 D (kg)	400 D (kg)	600 D (kg)	Mat Cow Wt (kg)	Milk (kg)	Scrotal Size (cm)	Days to Calving (days)
EBV	-7.4	-1.8	+0.1	+9.8	+51	+87	+118	+128	+7	+0.7	-0.9
Acc	52%	44%	55%	80%	73%	74%	73%	67%	56%	62%	36%

Carcass Weight (kg)	Eye Muscle Area (cm ²)	Rib Fat (mm)	Rump Fat (mm)	Retail Beef Yield (%)	IMF (%)
+62	+1.8	-3	-3	+1	0.2
65%	57%	69%	68%	58%	56%

Purchaser..... \$.....



Lot 21 - Raff Doris F235

Raff Doris F235 will mature to be another large framed young quite similar in type to her half sister selling as lot 19. Her grand dam, Forres Doris P73, was re-introduced into our herd because of her depth of pedigree. Sells with bull calf at foot H305 {3 germ vaccinated} born 29/07/12 sired by Raff Empire E269. Depastured QRFG252 29/08/12 to 05/12/12

22 RAFF DORIS F239 (APR) 28/07/2010

SCOTCH CAP
 SUMMITCREST SCOTCH CAP OB45
 SUMMITCREST HEIRESS OT09
Sire: QRFX3 RAFF XFACTOR X3 (AI) (ET)
 RAFF TROOPER T6 (AI)
 RAFF DORIS V9
 RAFF DORIS S128 (AI) (ET)
 PACK POWER SCOTCH CAP 889
 MERRIDALE GOLD LABEL Y157
 DREWDALE VICKY T23 (AI) (ET)
Dam: QRFD329 RAFF DORIS D329
 ARDROSSAN EXACTO V140
 RAFF DORIS Y189 (APR)
 RAFF DORIS U168 (APR)

This is a nice XFactor X3 daughter that has extra girth and spring of rib. She has a good nature and a pedigree full of cows that live long. Sells with bull calf at foot H373 {3 germ vaccinated} born 26/08/12 sired by Raff Dazzler D353. Depastured QRFD197 08/10/12 to 24/01/13

FEBRUARY 2013 ANGUS BREEDPLAN

HD 50K	Calving Ease Dir (%)	Calving Ease Dtrs (%)	Gest Length (days)	Bwth (kg)	200 D (kg)	400 D (kg)	600 D (kg)	Mat Cow Wt (kg)	Milk (kg)	Scrotal Size (cm)	Days to Calving (days)
EBV	+1.1	+1.4	--	+5	+35	+68	+76	+59	+8	+2.7	-3.7
Acc	50%	43%	79%	73%	74%	73%	67%	54%	54%	62%	36%

Carcass Weight (kg)	Eye Muscle Area (cm ²)	Rib Fat (mm)	Rump Fat (mm)	Retail Beef Yield (%)	IMF (%)
+38	+0.6	+2.8	+3.9	-1.6	+1.7
65%	57%	69%	68%	54%	52%

Purchaser..... \$.....

23 RAFF BURNETTE F299 (APR) (AI) 28/08/2010

CIRCLE A ADVENTURE 0124
 ONEILLS EXPEDITION
 ONEILLS DELIA 715
Sire: ONEILLS ROYAL EDGE K337
 LEACHMAN BOOM TIME
 ONEILLS ROYAL LADY 38
 ONEILLS ROYAL LADY 10
 HOFF CHARGER S C 242
 HOFF LIMITED EDITION S C 594
 HOFF BOSS LADY S C 3V9
Dam: RAFF BURNETTE A24 (APR) (AI)
 BANQUET VENZO V84 (AI) (ET)
 RAFF BURNETTE X178 (APR) (AI)
 QRF BURNETTE M61 (APR) (AI)

With a good bull calf at foot and a pedigree with substance this lot has value. Her 3rd dam was a donor cow for a number of years and bred Raff Sampson S29 - a sire that did a great job for us. Sells with bull calf at foot H407 {3 germ vaccinated} born 11/09/12 sired by Raff Dazzler D353. Depastured QRFD197 08/10/12 to 24/01/13

FEBRUARY 2013 ANGUS BREEDPLAN

HD 50K	Calving Ease Dir (%)	Calving Ease Dtrs (%)	Gest Length (days)	Bwth (kg)	200 D (kg)	400 D (kg)	600 D (kg)	Mat Cow Wt (kg)	Milk (kg)	Scrotal Size (cm)	Days to Calving (days)
EBV	-4.1	+0.7	-2.9	+9.6	+56	+94	+126	+137	+10	-0.1	---
Acc	49%	42%	66%	80%	74%	75%	74%	67%	58%	61%	---

Carcass Weight (kg)	Eye Muscle Area (cm ²)	Rib Fat (mm)	Rump Fat (mm)	Retail Beef Yield (%)	IMF (%)
+67	+1.4	-2.8	-2.9	+1.1	+0.3
65%	58%	69%	68%	54%	53%

Purchaser..... \$.....

24 RAFF DORIS F329 20/09/2010

S A R SUPERCHARGER 8418
 HOFF CHARGER S C 242
 HOFF MISS FLYER S C E01
Sire: QRFD85 RAFF DAKOTA D85
 S V F BANDOLIER
 HOFF BLACKBIRD 594 5217 (ET)
 HOFF BOSS LADY S C 3V9
 BANQUET MERLOT X135 (AI) (ET)
 BANQUET ZEALFUL Z021
 BANQUET DREAM X087 (AI) (ET)
Dam: QRFB129 RAFF DORIS B129
 RACOVOLIS HI ROAD V16 (AI) (ET)
 RAFF DORIS Z40
 RAFF DORIS W33)

This lot has a very good pedigree. Her sire is a direct Hoff import and a 3/4 brother to Hoff Limited Edition whilst all of her dams pedigree combines the best of carcass with power and substance. Sells with heifer calf at foot H331 {3 germ vaccinated} born 09/08/12 sired by O'Neill's Prime Star 80. Depastured QRFD197 08/10/12 to 24/01/13

FEBRUARY 2013 ANGUS BREEDPLAN

HD 50K	Calving Ease Dir (%)	Calving Ease Dtrs (%)	Gest Length (days)	Bwth (kg)	200 D (kg)	400 D (kg)	600 D (kg)	Mat Cow Wt (kg)	Milk (kg)	Scrotal Size (cm)	Days to Calving (days)
EBV	-1.6	+0.6	-2.9	+5.4	+47	+82	+105	+107	+10	+0.5	--
Acc	48%	40%	52%	79%	72%	74%	73%	66%	53%	59%	--

Carcass Weight (kg)	Eye Muscle Area (cm ²)	Rib Fat (mm)	Rump Fat (mm)	Retail Beef Yield (%)	IMF (%)
+43	+3.0	-0.8	-0.7	+0.6	+0.2
69%	62%	72%	71%	60%	59%

Purchaser..... \$.....

• HOFF CHARGER S C 242
 HOFF LIMITED EDITION S C 594
 HOFF BOSS LADY S C 3V9
Sire: RAFF DIPLOMAT D155 (AI)
 RAFF XQUISITE X167 (AI) (ET)
 RAFF BURNETTE Z136
 RAFF BURNETTE U97 (AI) (ET)
 S V F HI ROAD
 RACOVOLIS HI ROAD V16 (AI) (ET)
 ST. PAULS JET'S PAGENT P14
Dam: QRFB147 RAFF DORIS B147 (APR)
 RAFF SUPA SONIC S67 (APR)
 RAFF DORIS Y12 (APR)
 RAFF DORIS T71 (APR)

This is the last of the cow/calf units to sell. She calved down easily at just 22 months of age and comes from a line of honest and functional cows. Sells with bull calf at foot H301 {3 germ vaccinated} born 26/07/12 sired by Raff Frodo F117. Depastured QRF252 29/08/12 to 31/12/12

"During the past decade we, like many Angus seed-stock breeders, were under immense pressure to use high performance 'paper' cattle to 'maximise genetic gain and improve carcass quality'. We refused to follow that trend because we were not prepared to sacrifice those things we believed important - genetic diversity, real growth and yield, temperament, structure and fertility. As a result, today we have a herd of Angus cattle that are unique in genetic makeup and type - cattle that will maximise the dollar return to the commercial cattleman for a wide range of quality market options."

FEBRUARY 2013 ANGUS BREEDPLAN

	Calving Ease Dir (%)	Calving Ease Dtrs (%)	Gest Length (days)	Bwth Wt (kg)	200 D Wt (kg)	400 D Wt (kg)	600 D Wt (kg)	Mat Cow Wt (kg)	Milk (kg)	Scrotal Size (cm)	Days to Calving (days)
HD 50K											
EBV	0	-0.3	-2.8	+3.4	+32	+59	+77	+78	+10	+1.1	+0.5
Acc	46%	40%	50%	77%	71%	73%	72%	65%	54%	60%	36%
Carcass Weight (kg)	Eye Muscle Area (cm²)		Rib Fat (mm)		Rump Fat (mm)		Retail Beef Yield (%)		IMF (%)		
+46	+3.1		-1.1		-1.4		+1.1		+0.6		
64%	56%		68%		67%		53%		52%		

Purchaser..... \$.....

These five heifers are from what we consider to be the flush of 2012. They are sired by the new Raff AI sire O'Neill's Prime Star 80 making them grand-daughters of the world's leading marbling sire Gardens Prime Star. These genetics are the first ever to be offered in Australia and are carcass genetics without any New Design or Precision blood. They are from one of our highest marbling and elite donor cows Raff Doris E12 whose sire sold privately in 2002 for a Queensland record of \$30,000. This is an unique opportunity as they combine the Raff breeding principles of 47 years with extra marbling. All five heifers will enter the ring with the winning bidder selecting the heifer of their choice as their purchase.



Sire of Lot 26 - O'Neill's Prime Star 80



Dam of Lot 26 - Raff Doris E12



Dam of O'Neill's Prime Star 80 - O'Neill's Eraline 234



Dam of Raff Doris E12 - Raff Doris X169

N BAR PRIME TIME D806
 GARDENS PRIME STAR
 GREEN GARDEN JILT C242 S1
Sire: USA16717557 ONEILLS PRIME STAR 80
 ONEILLS EXPEDITION
 ONEILLS ERALINE 234
 ONEILLS ERALINE 231
 TC STOCKMAN 2164
 RAFF ULTIMATE U27 (AI) (ET)
 RAFF BURNETTE M51
Dam: QRFE12 RAFF DORIS E12 (AI)
 SUMMITCREST SCOTCH CAP OB45
 RAFF DORIS X169 (AI) (ET)
 RAFF DORIS S128 (AI) (ET) QRFH437

HD50K FOR ANGUS PERCENTILE RANKS FOR MVPS

Animal Ident	CE %	CEDtrs %	BW Kg	SS cm	WW Kg	Milk Kg	YW Kg	MCW Kg	DMI Kg/d	NFI Kg/d	FDG Kg/d	CWt Kg	Rib mm	EMA cm ²	Marb %	Tend KgSF
QRFH434	8	10	15	4	45	45	40	30	90	90	8	55	10	80	6	75
QRFH435	75	35	90	15	60	65	50	25	65	65	20	55	30	80	8	80
QRFH437	80	30	80	15	70	65	65	50	85	90	20	55	40	75	15	85
QRFH438	40	20	90	4	60	45	40	45	85	80	15	65	30	60	7	100
QRFH439	35	15	80	15	25	15	20	45	85	80	15	25	60	80	8	80



Sire of O'Neill's Prime Star 80



Dam of Gardens Prime Star



Purchaser \$.....

27 RAFF BURNETTE B126 25/06/2006

CONNEALY DATELINE
 VERMILION DATELINE 7078
 VERMILION BLACKBIRD 5044
Sire: VONY135 BANQUET TIME FRAME Y135 (AI) (ET)
 ATAHUA LEGACY 26-90 (NZ) (AI) (ET)
 BANQUET KIWI DREAM (AI)
 1203 OF DELMONT (NZ) (AI)
 TC STOCKMAN
 TC STOCKMAN 2164
 TC RUBY 5087
Dam: QRFU108 RAFF BURNETTE U108 (AI) (ET)
 V D A R NEW TREND 315
 RAFF BURNETTE M51
 FORRES BURNETTE K33 (AI)



Lot 27- Raff Burnette B126

Raff Burnette B126 was Grand Champion Angus Female at the 2010 Sydney Royal Show. Phenotypically she is as good as you could get. We only sell her as she became a donor with many embryos expected this year out of her - however we still sell her with reluctance. Her dam is a full sister to Queensland's record priced private sale bull at \$30,000 whilst her sire held the Australian auction record at \$50,000 for a number of years. Burnette B126 has a perfect udder profile with predictability of pedigree and a proven breeding record. She must be considered for future donor duties. Depastured Raff Dictator D364 17/08/12 to 09/12/12.

FEBRUARY 2013 ANGUS BREEDPLAN											
HD 50K	Calving Ease Dir (%)	Calving Ease Dtrs (%)	Gest Length (days)	Bwth Wt (kg)	200 D Wt (kg)	400 D Wt (kg)	600 D Wt (kg)	Mat Cow Wt (kg)	Milk (kg)	Scrotal Size (cm)	Days to Calving (days)
EBV	-1.4	-0.2	-2.4	+5.7	+5.2	+9.5	+11.9	+12.4	+2.0	+3.1	-0.9
Acc	60%	53%	64%	83%	77%	78%	77%	78%	72%	66%	55%
Carcass Weight (kg)	Eye Muscle Area (cm ²)	Rib Fat (mm)	Rump Fat (mm)	Retail Beef Yield (%)	IMF (%)						
+75	+5	-1.7	-2.1	+1.4	+0.3						
71%	62%	72%	71%	61%	60%						

Purchaser..... \$

28 RAFF BURNETTE Y69 16/06/2003

HOFF HI SPADE S C 491
 S V F HI ROAD
 LADY BLACKBIRD 111 G D A R
Sire: DDRV16 RACOVOLIS HI ROAD V16 (AI) (ET)
 G T JET MAX
 ST. PAULS JET'S PAGENT P14 (AI) (ET)
 WILLOW FIELDS LAURA L3 (AI) (ET)
 TC STOCKMAN
 TC STOCKMAN 2164
 TC RUBY 5087
Dam: QRFU108 RAFF BURNETTE U108 (AI) (ET)
 V D A R NEW TREND 315
 RAFF BURNETTE M51
 FORRES BURNETTE K33 (AI)



Lot 28 - Raff Burnette Y69

This is a magnificent Angus matron with loads of capacity and substance with extra strength of muzzle yet she still remains feminine and attractive. Burnette Y69 is a half sister to the previous lot whose sire stems from some of the very best within the Angus breed. Again she only sells as we have enough progeny both on the ground and on their way through embryo work. This is a powerful Angus cow and one that must be considered. Depastured Raff Dictator D364 17/08/12 to 09/12/12.

FEBRUARY 2013 ANGUS BREEDPLAN											
HD 50K	Calving Ease Dir (%)	Calving Ease Dtrs (%)	Gest Length (days)	Bwth Wt (kg)	200 D Wt (kg)	400 D Wt (kg)	600 D Wt (kg)	Mat Cow Wt (kg)	Milk (kg)	Scrotal Size (cm)	Days to Calving (days)
EBV	-5	-0.5	-1.6	+6.8	+4.6	+7.6	+10.4	+11.7	+1.0	+1.3	0
Acc	61%	52%	64%	86%	80%	80%	80%	76%	77%	67%	56%
Carcass Weight (kg)	Eye Muscle Area (cm ²)	Rib Fat (mm)	Rump Fat (mm)	Retail Beef Yield (%)	IMF (%)						
+55	+2.1	-1.7	-2.1	+1.4	+0.8						
73%	64%	75%	75%	64%	63%						

Purchaser..... \$

29 RAFF BURNETTE U108 (AI) (ET) 26/07/1999

LEACHMAN PROMPTER
 TC STOCKMAN
 T C JESTRESS 6004
Sire: USA2164 TC STOCKMAN 2164
 PREMIER INDEPENDENCE K N
 TC RUBY 5087
 T C RUBY 1010
 A A R NEW TREND
 V D A R NEW TREND 315
 V D A R LUCY 704
Dam: QRFM51 RAFF BURNETTE M51
 HOFF RAFFERTY S C 638
 FORRES BURNETTE K33 (AI)
 FORRES BURNETTE H1+88 (AI) (ET)



Lot 29 - Raff Burnette U108

If you liked either of the previous lots and missed out then here is their dam. Raff Burnette U108 is a full flush sister to the highly mentioned Raff Ultimate U27. Burnette U108 is a rising 14 year old that is still wonderful sound. She is long with tremendous strength of spine and would have been a donor here if we had not used her brother both naturally and through AI. Her dam, Burnette M51, had an impeccable calving record with 12 natural calves in her first 9 years of production {3 sets of twins} as well as 12 embryo calves also in that time. Depastured Raff Dictator D364 17/08/12 to 09/12/12.

FEBRUARY 2013 ANGUS BREEDPLAN											
HD 50K	Calving Ease Dir (%)	Calving Ease Dtrs (%)	Gest Length (days)	Bwth Wt (kg)	200 D Wt (kg)	400 D Wt (kg)	600 D Wt (kg)	Mat Cow Wt (kg)	Milk (kg)	Scrotal Size (cm)	Days to Calving (days)
EBV	-4.5	-2.2	-0.4	+7.5	+4.6	+8.3	+11.1	+11.9	+1.1	3	0
Acc	69%	64%	72%	88%	83%	84%	84%	83%	85%	78%	70%
Carcass Weight (kg)	Eye Muscle Area (cm ²)	Rib Fat (mm)	Rump Fat (mm)	Retail Beef Yield (%)	IMF (%)						
+59	+2.7	-2.6	-1.5	+0.6	+0.6						
78%	71%	79%	79%	71%	69%						

Purchaser..... \$

30 RAFF DUCHESS V144 (AI) (ET) 5/10/2000

LEACHMAN PROMPTER
 TC STOCKMAN
 T C JESTRESS 6004
Sire: USA2164 TC STOCKMAN 2164
 PREMIER INDEPENDENCE K N
 TC RUBY 5087
 T C RUBY 1010
 TEHAMA BANDO 155
 RITO 1B1 OF 5H11 BANDO
 RITA 5H11 OF 1B14 RITO 9J9
Dam: QRFR5 RAFF DUCHESS R5 (AI) (ET)
 PREMIER COMMODORE (IMP USA)
 NUAGE DUCHESS F34. (AI) (ET)
 PREMIER JULIE 046H(IMP. US)

Duchess V144 is a good skinned female whose grand-dam resulted from the mating of two full Angus animal imports we did in the early 1980's from America. Her pedigree is rock solid and very much stacked full of cattle that live long and stay sound. Depastured Raff Domino D347 16/08/12 to 24/10/12.

FEBRUARY 2013 ANGUS BREEDPLAN

HD 50K	Calving Ease Dir (%)	Calving Ease Dtrs (%)	Gest Length (days)	Bwth Wt (kg)	200 D Wt (kg)	400 D Wt (kg)	600 D Wt (kg)	Mat Cow Wt (kg)	Milk (kg)	Scrotal Size (cm)	Days to Calving (days)
EBV	-3.6	-2.1	+1.6	+7.9	+44	+82	+102	+110	+16	+3.1	-2.9
Acc	66%	62%	68%	82%	80%	81%	79%	79%	78%	78%	65%
Carcass Weight (kg)	Eye Muscle Area (cm ²)		Rib Fat (mm)	Rump Fat (mm)	Retail Beef Yield (%)		IMF (%)				
+63	+2.4		-1	-0.7	+1.2		+1.2				
74%	69%		72%	71%	65%		64%				

Purchaser..... \$

31 RAFF BURNETTE X10 9/6/2002

V D A R NEW TREND 315
 B/R NEW DESIGN 036
 B/R BLACKCAP EMPRESS 76
Sire: VLYU3 YTHANBRAE GARDINER U3 (AI) (ET)
 G T MAXIMUM
 G A R MAX 678
 G A R BANDO 522
 PINE DRIVE BIG SKY
 M A COMMANDER (IMP USA)
 M A PRINCESS ELECTRA
Dam: QRFM50 QRF BURNETTE M50 (AI) (ET)
 HOFF RAFFERTY S C 638
 FORRES BURNETTE K33 (AI)
 FORRES BURNETTE H1+88 (AI) (ET)

FEBRUARY 2013 ANGUS BREEDPLAN

HD 50K	Calving Ease Dir (%)	Calving Ease Dtrs (%)	Gest Length (days)	Bwth Wt (kg)	200 D Wt (kg)	400 D Wt (kg)	600 D Wt (kg)	Mat Cow Wt (kg)	Milk (kg)	Scrotal Size (cm)	Days to Calving (days)
EBV	-2.4	-2.2	-2.3	+8.1	+48	+87	+122	+147	+8	-0.4	-1.3
Acc	59%	52%	63%	84%	79%	78%	78%	77%	77%	72%	58%
Carcass Weight (kg)	Eye Muscle Area (cm ²)		Rib Fat (mm)	Rump Fat (mm)	Retail Beef Yield (%)		IMF (%)				
+72	+3.3		-4.7	-4.9	+2.3		+0.6				
71%	62%		71%	71%	59%		59%				

Purchaser..... \$



Lot 31 - Raff Burnette X10

Admired by one of Queensland's leading Santa Gertrudis breeders when viewed as a heifer within a big mob of weaners in 2002 Raff Burnette X10 has gone on to mature into as powerful an Angus cow as you can get. She has a tremendous muzzle that then extends to the rest of her powerful body. Just four generations back is the breed matriarch Forres Burnette A22 with every cow in between just absolutely magnificent. Depastured Raff Domino D347 16/08/12 to 24/10/12.

32 RAFF DORIS Y15 (AI) (ET) 3/6/2003

TC STOCKMAN
 TC STOCKMAN 2164
 TC RUBY 5087
Sire: QRFU27 RAFF ULTIMATE U27 (AI) (ET)
 V D A R NEW TREND 315
 RAFF BURNETTE M51
 FORRES BURNETTE K33 (AI)
 B/R NEW DESIGN 036
 YTHANBRAE GARDINER U3 (AI) (ET)
 G A R MAX 678
Dam: QRFW29 RAFF DORIS W29
 RITO 9M9 OF 2036 SCOTCH CAP (AI) (ET)
 RAFF DORIS R28 (AI) (ET)
 FORRES DORIS H78+88 (AI)

FEBRUARY 2013 ANGUS BREEDPLAN

HD 50K	Calving Ease Dir (%)	Calving Ease Dtrs (%)	Gest Length (days)	Bwth Wt (kg)	200 D Wt (kg)	400 D Wt (kg)	600 D Wt (kg)	Mat Cow Wt (kg)	Milk (kg)	Scrotal Size (cm)	Days to Calving (days)
EBV	-0.1	+0.8	-1.5	+5.5	+46	+90	+115	+132	+19	+1.5	-0.1
Acc	58%	51%	63%	82%	76%	78%	77%	76%	72%	71%	54%
Carcass Weight (kg)	Eye Muscle Area (cm ²)		Rib Fat (mm)	Rump Fat (mm)	Retail Beef Yield (%)		IMF (%)				
+71	+5.5		-3.3	-2.8	+1.5		+0.5				
71%	64%		72%	71%	60%		60%				

Purchaser..... \$



Lot 32 - Raff Doris Y15

This is another tremendous type of cow that is large in stature and big in performance. A full brother to her sold as the high selling bull of 2004 to Wallangra Angus. We have a very good daughter from her sired by Raff Dakota D85 that allows us to move this matron on. Hand mated Raff Emblem E69 13/11/12

33 RAFF BURNETTE B8 (AI) 28/02/2006

HOFF GREAT WESTERN S C 456
 TE MANIA TUFFNUT
 TE MANIA ROWANDALE 191 AB
Sire: MERRIDALE NUTMEG U88 (AI) (ET)
 PACK POWER SCOTCH CAP 889
 MERRIRANGE VICKY N9 (AI) (ET)
 MERRIRANGE VICKY H43+88)
 J L B EXACTO 416
 ARDROSSAN EXACTO V140 (AI) (ET)
 ARDROSSAN WILCOOLA Q17 (AI)
Dam: QRFY120 RAFF BURNETTE Y120
 YTHANBRAE GARDINER U3
 RAFF BURNETTE W11
 RAFF BURNETTE U25 (AI) (ET)

Raff Burnette B8 has a pedigree that excels for maternal attributes from the Burnette, Vicki and Wilcoola lines. She has good length with extra neck extension and smoothness of shoulder. Her sire was used after we viewed him the year we introduced some Merridale blood into our herd. Depastured Raff Domino D347 16/08/12 to 24/10/12.

FEBRUARY 2013 ANGUS BREEDPLAN

HD 50K	Calving Ease Dir (%)	Calving Ease Dtrs (%)	Gest Length (days)	Bwth Wt (kg)	200 D Wt (kg)	400 D Wt (kg)	600 D Wt (kg)	Mat Cow Wt (kg)	Milk (kg)	Scrotal Size (cm)	Days to Calving (days)
EBV	-2.4	-0.8	-1.2	+6.5	+40	+78	+101	+95	+12	+1.7	-0.6
Acc	54%	45%	68%	82%	76%	76%	77%	76%	67%	64%	37%
Carcass Weight (kg)	Eye Muscle Area (cm ²)		Rib Fat (mm)	Rump Fat (mm)	Retail Beef Yield (%)		IMF (%)				
+52	+3		-1.2	-1.6	+0.5		+0.6				
68%	59%		71%	70%	56%		55%				

Purchaser..... \$

34

RAFF BURNETTE C215 (AI) 24/07/2007

S A R SUPERCHARGER 8418
 HOFF CHARGER S C 242
 HOFF MISS FLYER S C E01
Sire: USA13119152 HOFF LIMITED EDITION S C 594
 HOFF TRAIL BOSS S C 929
 HOFF BOSS LADY S C 3V9
 HOFF STARLETTE SC 441
 SCOTCH CAP
 CAMDEN VIEW BLACK DOUGLAS V3 (AI) (ET)
 PREMIER JULIE 046H(IMP. US)
Dam: QRFZ162 RAFF BURNETTE Z162
 V D A R NEW TREND 315
 RAFF BURNETTE S8 (AI)
 FORRES BURNETTE K75



Lot 34 - Raff Burnette C215

Raff Burnette C215 had a really good Appeal A10 son sell in 2011 for \$8,000. This cow has good bone and muzzle with smoothness of skin. On her dam's side both Premier Julie and Burnette K75 had great longevity. Depastured Raff Freddo F143 21/08/12 to 31/12/12.

FEBRUARY 2013 ANGUS BREEDPLAN											
HD 50K	Calving Ease Dir (%)	Calving Ease Dtrs (%)	Gest Length (days)	Bwth Wt (kg)	200 D Wt (kg)	400 D Wt (kg)	600 D Wt (kg)	Mat Cow Wt (kg)	Milk (kg)	Scrotal Size (cm)	Days to Calving (days)
EBV	-3	-2.2	-1.5	+7	+35	+72	+79	+81	+2	+0.9	+0.5
Acc	60%	53%	69%	82%	78%	78%	76%	77%	72%	70%	51%
Carcass Weight (kg)	Eye Muscle Area (cm ²)	Rib Fat (mm)	Rump Fat (mm)	Retail Beef Yield (%)	IMF (%)						
+40	+2	-1.1	-0.2	+0.1	+0.4						
70%	64%	72%	71%	62%	60%						

Purchaser..... \$

35

RAFF BURNETTE D139 21/06/2008

HYLINE RIGHT TIME 338 (ET)
 HYLINE RIGHT WAY 781
 HYLINE ELLEN 86
Sire: VRR191 ROSSANDER BLACK THUNDER A191 (AI)
 S A NEUTRON 377
 ROSSANDER ESTELLA X339 (AI) (ET)
 MERRIDALE ESTELLA R113 (AI) (ET)
 VERMILION DATELINE 7078
 BANQUET TIME FRAME Y135 (AI) (ET)
 BANQUET KIWI DREAM (AI)
Dam: QRFB247 RAFF BURNETTE B247
 CAMDEN VIEW BLACK DOUGLAS V3 (AI) (ET)
 RAFF BURNETTE Y62
 RAFF BURNETTE M51



Lot 35 - Raff Burnette D139

Another descendant of the famous Burnette cow family that is extremely quiet with a pedigree that is flawless. Her sire was purchased at just 11 months and bred soft and easy fleshing cattle of a moderate frame - we have used him again recently. Depastured Raff Dictator D364 17/08/12 to 09/12/12.

FEBRUARY 2013 ANGUS BREEDPLAN											
HD 50K	Calving Ease Dir (%)	Calving Ease Dtrs (%)	Gest Length (days)	Bwth Wt (kg)	200 D Wt (kg)	400 D Wt (kg)	600 D Wt (kg)	Mat Cow Wt (kg)	Milk (kg)	Scrotal Size (cm)	Days to Calving (days)
EBV	-2.4	+2.2	-2.4	+5.8	+49	+80	+98	+79	+13	+1.2	-3.1
Acc	54%	46%	58%	82%	76%	77%	76%	76%	66%	69%	37%
Carcass Weight (kg)	Eye Muscle Area (cm ²)	Rib Fat (mm)	Rump Fat (mm)	Retail Beef Yield (%)	IMF (%)						
+54	+2.6	-1.4	-0.4	+0.3	+0.4						
69%	60%	71%	71%	58%	56%						

Purchaser..... \$

36

RAFF DORIS E27 (AI) 1/3/2009

S A R SUPERCHARGER 8418
 HOFF CHARGER S C 242
 HOFF MISS FLYER S C E01
Sire: HOFF LIMITED EDITION S C 594
 HOFF TRAIL BOSS S C 929
 HOFF BOSS LADY S C 3V9
 HOFF STARLETTE SC 441
 S V F BANDOLIER
 S A V BANDOLIER 1916
 BOYD FOREVER LADY 7122
Dam: QRFC41 RAFF DORIS C41 (AI) (ET)
 RANUI ALL BLACK (IMP NZE) (AI)
 FORRES DORIS R131
 FORRES DORIS H68+88 (AI)

With her first son selling for \$23,000 at our last year's annual bull sale Doris E27 has already proved herself. Be sure to keep away from her when she calves as she is as protective a cow to newborns as we have ever had. She is moderate in stature with a really good pedigree behind her. Depastured Raff Domino D347 16/08/12 to 24/10/12.

FEBRUARY 2013 ANGUS BREEDPLAN											
HD 50K	Calving Ease Dir (%)	Calving Ease Dtrs (%)	Gest Length (days)	Bwth Wt (kg)	200 D Wt (kg)	400 D Wt (kg)	600 D Wt (kg)	Mat Cow Wt (kg)	Milk (kg)	Scrotal Size (cm)	Days to Calving (days)
EBV	-2.1	-1.3	-2.4	+6.1	+45	+74	+84	+45	+11	-0.3	+1.2
Acc	58%	50%	67%	79%	76%	74%	75%	76%	68%	66%	46%
Carcass Weight (kg)	Eye Muscle Area (cm ²)	Rib Fat (mm)	Rump Fat (mm)	Retail Beef Yield (%)	IMF (%)						
+54	+5.8	-1.4	-1.6	+1.6	+0.2						
69%	62%	71%	70%	59%	58%						

Purchaser..... \$

37

RAFF DORIS E32 (AI) 3/3/2009

LEACHMAN PROMPTER
 TC STOCKMAN
 T C JESTRESS 6004
Sire: USA2164 TC STOCKMAN 2164
 PREMIER INDEPENDENCE K N
 TC RUBY 5087
 T C RUBY 1010
 HOFF HI SPADE S C 491
 S V F HI ROAD
 LADY BLACKBIRD 111 G D A R
Dam: QRFB22 RAFF DORIS B22 (AI) (ET)
 R R TRAVELER 5204
 RAFF DORIS S128 (AI) (ET)
 FORRES DORIS H78+88 (AI)

Docile in nature this very good Doris female has superb pedigree merit. At over 15 years her grand dam is perfectly sound and productive having been used as a donor again this year. This is a lot that must be considered. Depastured Raff Dallas D216 21/08/13 to 31/12/12.

FEBRUARY 2013 ANGUS BREEDPLAN											
HD 50K	Calving Ease Dir (%)	Calving Ease Dtrs (%)	Gest Length (days)	Bwth Wt (kg)	200 D Wt (kg)	400 D Wt (kg)	600 D Wt (kg)	Mat Cow Wt (kg)	Milk (kg)	Scrotal Size (cm)	Days to Calving (days)
EBV	-3.5	-1.8	-0.5	+6.9	+45	+73	+95	+106	+13	+2.2	-3.3
Acc	62%	58%	69%	82%	76%	76%	76%	77%	69%	69%	56%
Carcass Weight (kg)	Eye Muscle Area (cm ²)	Rib Fat (mm)	Rump Fat (mm)	Retail Beef Yield (%)	IMF (%)						
+57	+4.1	+0.8	+0.8	+1.6	+0.9						
70%	66%	72%	71%	63%	62%						

Purchaser..... \$

38

RAFF ECLYPTA E39 (AI) 5/3/2009

S A R SUPERCHARGER 8418
 HOFF CHARGER S C 242
 HOFF MISS FLYER S C E01
Sire: USA13119152 HOFF LIMITED EDITION S C 594
 HOFF TRAIL BOSS S C 929
 HOFF BOSS LADY S C 3V9
 HOFF STARLETTE SC 441
 TC STOCKMAN 2164
 RAFF ULTIMATE U27 (AI) (ET)
 RAFF BURNETTE M51
Dam: QRFY176 RAFF ECLYPTA Y176 (AI) (ET)
 ATAHUA LEGACY 26-90 (NZ) (AI) (ET)
 BANQUET ECLYPTA Q75 (AI) (ET)
 KYLOH WILDFLOWER G15 (AI) (ET)



Lot 38 - Raff Eclypta E39

E39 is a large framed and docile cow whose dam resulted after the purchase of a flush from one of Banquets leading donor cows Eclypta Q75. She can easily be moderated as proven when she was mated to our 'marbling' sire XFactor X3 as a heifer - the resulting bull calf grew on to be soft and fleshy in a compact package. Depastured Raff Dictator D364 17/08/12 to 09/12/12.

FEBRUARY 2013 ANGUS BREEDPLAN											
HD 50K	Calving Ease Dir (%)	Calving Ease Dtrs (%)	Gest Length (days)	Bwth Wt (kg)	200 D Wt (kg)	400 D Wt (kg)	600 D Wt (kg)	Mat Cow Wt (kg)	Milk (kg)	Scrotal Size (cm)	Days to Calving (days)
EBV	-6	-3.1	-0.1	+9.5	+50	+88	+109	+122	+5	+0.8	+5.3
Acc	60%	53%	68%	75%	75%	74%	75%	76%	67%	68%	50%
Carcass Weight (kg)	Eye Muscle Area (cm ²)	Rib Fat (mm)	Rump Fat (mm)	Retail Beef Yield (%)	IMF (%)						
+59	+0.9	-3.6	-3.4	+1	-0.2						
69%	64%	72%	71%	62%	61%						

Purchaser..... \$

39

RAFF BURNETTE E121 (AI) 2/6/2009

S A R SUPERCHARGER 8418
 HOFF CHARGER S C 242
 HOFF MISS FLYER S C E01
Sire: HOFF LIMITED EDITION S C 594
 HOFF TRAIL BOSS S C 929
 HOFF BOSS LADY S C 3V9
 HOFF STARLETTE SC 441
 HYLINE RIGHT WAY 781
 ROSSANDER BLACK THUNDER A191
 ROSSANDER ESTELLA X339
Dam: QRFC304 RAFF BURNETTE C304
 RACOVOLIS HI ROAD V16 (AI) (ET)
 RAFF BURNETTE Y69
 RAFF BURNETTE U108 (AI) (ET)

Raff Burnette E121 is a functional type cow that has loads of genetic capacity. Her joining sire weighed 1172kg's at just 25 months with a 146 sq. cm EMA, 6.7% IMF scan and 15/20mm fat. Depastured Raff Flash F187 21/08/12 to 31/12/12.

40

RAFF BURNETTE E150 (AI) 28/06/2009

CIRCLE A ADVENTURE 0124
 ONEILLS EXPEDITION
 ONEILLS DELIA 715
Sire: ONEILLS ROYAL EDGE K337
 LEACHMAN BOOM TIME
 ONEILLS ROYAL LADY 38
 ONEILLS ROYAL LADY 10
 EMULATION N BAR 5522
 N BAR EMULATION EXT
 N BAR PRIMROSE 2424
Dam: QRFX131 RAFF BURNETTE X131
 TC STOCKMAN 2164
 RAFF BURNETTE U25 (AI) (ET)
 FORRES BURNETTE K75

E150 has a good skin type and simply oozes of maternal qualities. Her mating will be the ideal balancing act between her fineness and pure maternal to her joining sires shear bone, weight and power - it should be a beauty. Depastured Raff Flash F187 21/08/12 to 31/12/12.

FEBRUARY 2013 ANGUS BREEDPLAN											
HD 50K	Calving Ease Dir (%)	Calving Ease Dtrs (%)	Gest Length (days)	Bwth Wt (kg)	200 D Wt (kg)	400 D Wt (kg)	600 D Wt (kg)	Mat Cow Wt (kg)	Milk (kg)	Scrotal Size (cm)	Days to Calving (days)
EBV	-2.7	-0.8	-2.4	+6.5	+48	+87	+106	+96	+7	+0.7	+2.3
Acc	59%	51%	67%	81%	76%	77%	76%	77%	66%	63%	47%
Carcass Weight (kg)	Eye Muscle Area (cm ²)	Rib Fat (mm)	Rump Fat (mm)	Retail Beef Yield (%)	IMF (%)						
+64	+5.1	-2.3	-2.9	+1.6	+0.2						
69%	62%	71%	71%	60%	59%						

Purchaser..... \$

FEBRUARY 2013 ANGUS BREEDPLAN											
HD 50K	Calving Ease Dir (%)	Calving Ease Dtrs (%)	Gest Length (days)	Bwth Wt (kg)	200 D Wt (kg)	400 D Wt (kg)	600 D Wt (kg)	Mat Cow Wt (kg)	Milk (kg)	Scrotal Size (cm)	Days to Calving (days)
EBV	-1.1	+1.8	-1.7	+5.7	+40	+71	+96	+119	+13	-1.1	-3
Acc	51%	43%	66%	74%	74%	75%	74%	74%	63%	67%	35%
Carcass Weight (kg)	Eye Muscle Area (cm ²)	Rib Fat (mm)	Rump Fat (mm)	Retail Beef Yield (%)	IMF (%)						
+49	-0.8	+0.4	+1.3	-1.2	+0.7						
67%	60%	70%	69%	56%	54%						

Purchaser..... \$

41

RAFF DORIS E154 (AI) (TW) 1/7/2009

HIGH VALLEY 4C6 AMBUSH
 DMM AMBUSH 03M
 DMM MISSESSENCE 108J
Sire: CAN1351558 DMM SHIFT 78S
 ANGUS ACRES BANDY 96X
 DMM MISS ESSENCE 90K
 JRM MISS ESSENCE 8U
 Q A S TRAVELER 23-4
 R R TRAVELER 5204
 ERISKAY OF ROLLIN ROCK 3302
Dam: QRFS128 RAFF DORIS S128 (AI) (ET)
 ONEILLS RENOVATOR
 FORRES DORIS H78+88 (AI)
 FORRES DORIS D45. (AI)



Lot 41 - Raff Doris E154

E154 is a good type of female that is fleshy and easy doing with a pedigree free of any 'fancy' genetics. Her dam is an ideal type of Angus cow and produced the mother of Raff Doris W10 who gained recognition when she produced AI sire Raff Midland Z204. Depastured Raff Exterminator E201 21/08/12 to 31/12/12.

FEBRUARY 2013 ANGUS BREEDPLAN											
HD 50K	Calving Ease Dir (%)	Calving Ease Dtrs (%)	Gest Length (days)	Bwth Wt (kg)	200 D Wt (kg)	400 D Wt (kg)	600 D Wt (kg)	Mat Cow Wt (kg)	Milk (kg)	Scrotal Size (cm)	Days to Calving (days)
EBV	+0.5	+0.8	+0.2	+4.2	+28	+52	+68	+59	+11	+1.1	-1
Acc	56%	47%	62%	81%	75%	76%	75%	76%	65%	69%	38%
Carcass Weight (kg)	Eye Muscle Area (cm ²)	Rib Fat (mm)	Rump Fat (mm)	Retail Beef Yield (%)	IMF (%)						
+36	-2.3	-0.5	+0.1	-0.9	+0.4						
68%	59%	70%	69%	56%	54%						

Purchaser..... \$

42 RAFF BURNETTE E170 (AI) 13/07/2009

S A R SUPERCHARGER 8418
HOFF CHARGER S C 242
HOFF MISS FLYER S C E01
Sire: HOFF LIMITED EDITION SC 594
HOFF TRAIL BOSS S C 929
HOFF BOSS LADY S C 3V9
HOFF STARLETTE SC 441
PACK POWER SCOTCH CAP 889
MERRIDALE GOLD LABEL Y157
DREWDALE VICKY T23 (AI) (ET)
Dam: QRFC232 RAFF BURNETTE C232
RITO 1B1 OF 5H11 BANDO
RAFF BURNETTE R18 (AI) (ET)
FORRES BURNETTE K41 (AI) (ET)

Raff Burnette E170 has good depth, girth and is attractive in type. Her joining sire is a flush brother to Raff Encore E110 who was sold for further stud duties last year when weighing in excess of 1300kg's. Depastured Raff Freddo F143 21/08/12 to 31/12/12.

43 RAFF BURNETTE E171 (AI) 15/07/2009

HIGH VALLEY 4C6 AMBUSH
DMM AMBUSH 03M
DMM MISSESSENCE 108J
Sire: CAN1351558 DMM SHIFT 78S
ANGUS ACRES BANDY 96X
DMM MISS ESSENCE 90K
JRM MISS ESSENCE 8U
HOFF CHARGER S C 242
HOFF LIMITED EDITION S C 594
HOFF BOSS LADY S C 3V9
Dam: QRFC149 RAFF BURNETTE C149
HOFF GOLD LABEL S C 900 541
RAFF BURNETTE A33 (AI)
RAFF BURNETTE Y69

This Burnette cow stems from a strong line of cows that excel for udder qualities and type. She is slick coated with a really refined front end. We have a nice daughter retained. Depastured Raff Flash F187 21/08/12 to 31/12/12.

FEBRUARY 2013 ANGUS BREEDPLAN											
HD 50K	Calving Ease Dir (%)	Calving Ease Dtrs (%)	Gest Length (days)	Bwth Wt (kg)	200 D Wt (kg)	400 D Wt (kg)	600 D Wt (kg)	Mat Cow Wt (kg)	Milk (kg)	Scrotal Size (cm)	Days to Calving (days)
EBV	-2	-1.3	-1.7	+7.1	+43	+76	+89	+96	+5	-0.5	+1.4
Acc	59%	52%	67%	81%	76%	77%	76%	76%	66%	67%	48%
Carcass Weight (kg)	Eye Muscle Area (cm ²)		Rib Fat (mm)	Rump Fat (mm)	Retail Beef Yield (%)		IMF (%)				
+55	+3.1		-1	-0.4	+0.5		+0.6				
69%	63%		72%	71%	61%		59%				

Purchaser..... \$.....

FEBRUARY 2013 ANGUS BREEDPLAN											
HD 50K	Calving Ease Dir (%)	Calving Ease Dtrs (%)	Gest Length (days)	Bwth Wt (kg)	200 D Wt (kg)	400 D Wt (kg)	600 D Wt (kg)	Mat Cow Wt (kg)	Milk (kg)	Scrotal Size (cm)	Days to Calving (days)
EBV	-1.2	-0.7	-1.2	+6	+44	+74	+91	+93	+6	0	--
Acc	51%	42%	67%	81%	75%	76%	75%	76%	60%	61%	--
Carcass Weight (kg)	Eye Muscle Area (cm ²)		Rib Fat (mm)	Rump Fat (mm)	Retail Beef Yield (%)		IMF (%)				
+53	+1.5		-0.3	+0.8	-0.7		+0.9				
66%	56%		68%	67%	52%		52%				

Purchaser..... \$.....

44 RAFF DUCHESS E187 (AI) 27/07/2009

HIGH VALLEY 4C6 AMBUSH
DMM AMBUSH 03M
DMM MISSESSENCE 108J
Sire: CAN1351558 DMM SHIFT 78S
ANGUS ACRES BANDY 96X
DMM MISS ESSENCE 90K
JRM MISS ESSENCE 8U
HOFF CHARGER S C 242
HOFF LIMITED EDITION S C 594
HOFF BOSS LADY S C 3V9
Dam: QRFC226 RAFF DUCHESS C226 (AI)
ARDROSSAN EXACTO V140 (AI) (ET)
RAFF DUCHESS Y175
RAFF DUCHESS S26 (AI) (ET)

A DMM Shift daughter that has more frame and stretch than most of his daughters. E187 should live long as her Duchess descendants have lived past twenty years of age with one here, Duchess F34, making it to 19 years. Depastured Raff Freddo F143 21/08/12 to 31/12/12.

FEBRUARY 2013 ANGUS BREEDPLAN											
HD 50K	Calving Ease Dir (%)	Calving Ease Dtrs (%)	Gest Length (days)	Bwth Wt (kg)	200 D Wt (kg)	400 D Wt (kg)	600 D Wt (kg)	Mat Cow Wt (kg)	Milk (kg)	Scrotal Size (cm)	Days to Calving (days)
EBV	-2.5	-2.1	+0.9	+7.5	+47	+80	+98	+98	+10	-0.3	--
Acc	52%	43%	66%	80%	75%	75%	75%	76%	60%	60%	--
Carcass Weight (kg)	Eye Muscle Area (cm ²)		Rib Fat (mm)	Rump Fat (mm)	Retail Beef Yield (%)		IMF (%)				
+49	-0.1		-1	-0.9	-0.2		+0.4				
64%	56%		67%	65%	52%		50%				

Purchaser..... \$.....

45 RAFF DORIS E259 15/08/2009

HYLINE RIGHT TIME 338 (ET)
HYLINE RIGHT WAY 781
HYLINE ELLEN 86
Sire: VRR191 ROSSANDER BLACK THUNDER A191 (AI)
S A NEUTRON 377
ROSSANDER ESTELLA X339 (AI) (ET)
MERRIDALE ESTELLA R113 (AI) (ET)
VERMILION DATELINE 7078
BANQUET TIME FRAME Y135 (AI) (ET)
BANQUET KIWI DREAM (AI)
Dam: QRFB210 RAFF DORIS B210
WHITE OAK PRECISE 6002
RAFF DORIS Y172 (AI) (ET)
RAFF DORIS S128 (AI) (ET)

FEBRUARY 2013 ANGUS BREEDPLAN											
HD 50K	Calving Ease Dir (%)	Calving Ease Dtrs (%)	Gest Length (days)	Bwth Wt (kg)	200 D Wt (kg)	400 D Wt (kg)	600 D Wt (kg)	Mat Cow Wt (kg)	Milk (kg)	Scrotal Size (cm)	Days to Calving (days)
EBV	-3.3	+1.9	-1.8	+7.1	+48	+92	+117	+115	+13	+1.4	-4.6
Acc	53%	46%	53%	74%	74%	75%	74%	68%	66%	63%	36%
Carcass Weight (kg)	Eye Muscle Area (cm ²)		Rib Fat (mm)	Rump Fat (mm)	Retail Beef Yield (%)		IMF (%)				
+68	+4.8		-0.7	-0.4	+0.8		+0.1				
68%	58%		70%	69%	56%		54%				

Purchaser..... \$.....

46 RAFF BURNETTE E284 24/08/2009

HYLINE RIGHT TIME 338 (ET)
HYLINE RIGHT WAY 781
HYLINE ELLEN 86
Sire: ROSSANDER BLACK THUNDER A191
S A NEUTRON 377
ROSSANDER ESTELLA X339 (AI) (ET)
MERRIDALE ESTELLA R113
CONNEALY DATELINE
VERMILION DATELINE 7078
VERMILION BLACKBIRD 5044
Dam: QRFC140 RAFF BURNETTE C140
RITO 1B1 OF 5H11 BANDO
RAFF BURNETTE R102 (AI) (ET)
FORRES BURNETTE K41 (AI) (ET)

If we had been AI'ing cows over the past year I would have certainly put this cow to Limited Edition as her grand dams pedigree produced the 2006 \$32,000 high selling Limited Edition son. Depastured Raff Freddo F143 21/08/12 to 31/12/12.

FEBRUARY 2013 ANGUS BREEDPLAN											
HD 50K	Calving Ease Dir (%)	Calving Ease Dtrs (%)	Gest Length (days)	Bwth Wt (kg)	200 D Wt (kg)	400 D Wt (kg)	600 D Wt (kg)	Mat Cow Wt (kg)	Milk (kg)	Scrotal Size (cm)	Days to Calving (days)
EBV	-3.8	+2.3	-2.5	+8.3	+53	+94	+115	+118	+12	+1.4	-3.8
Acc	54%	46%	55%	74%	74%	75%	74%	69%	67%	64%	39%
Carcass Weight (kg)	Eye Muscle Area (cm ²)		Rib Fat (mm)	Rump Fat (mm)	Retail Beef Yield (%)		IMF (%)				
+68	+6.4		-1.1	-0.3	+1.3		-0.2				
68%	59%		70%	69%	56%		55%				

Purchaser..... \$.....



Lot 45 - Raff Doris E259

This Doris cow is an attractive female with feminine head, smoothness of shoulder that is long and sound. She is docile in nature also. Her pedigree is great on phenotype and strong on performance. Depastured Raff Emblem E69 21/08/12 to 09/12/12.

47

RAFF BURNETTE F19 (AI) 1/3/2010

S A R SUPERCHARGER 8418
 HOFF CHARGER S C 242
 HOFF MISS FLYER S C E01
Sire: HOFF LIMITED EDITION S C 594
 HOFF TRAIL BOSS S C 929
 HOFF BOSS LADY S C 3V9
 HOFF STARLETTE SC 441
 S V F HI ROAD
 RACOVOLIS HI ROAD V16 (AI) (ET)
 ST. PAULS JET'S PAGENT P14
Dam: QRFZ151 RAFF BURNETTE Z151
 YTHANBRAE GARDINER U3)
 RAFF BURNETTE W42
 RAFF BURNETTE U89 (AI) (ET)

A young second calver with her life ahead that has good honest types within her pedigree. Her dam was a large framed individual and extremely quiet. Depastured Raff General G252 29/08/12 to 05/12/12.

FEBRUARY 2013 ANGUS BREEDPLAN

HD 50K	Calving Ease Dir (%)	Calving Ease Dtrs (%)	Gest Length (days)	Bwth Wt (kg)	200 D Wt (kg)	400 D Wt (kg)	600 D Wt (kg)	Mat Cow Wt (kg)	Milk (kg)	Scrotal Size (cm)	Days to Calving (days)
EBV	-4.6	-2.2	-2.2	+7.6	+45	+81	+101	+116	+4	+0.2	+1.6
Acc	58%	52%	67%	80%	76%	75%	70%	70%	66%	64%	50%
Carcass Weight (kg)	Eye Muscle Area (cm ²)	Rib Fat (mm)	Rump Fat (mm)	Retail Beef Yield (%)	IMF (%)						
+59	+3.6	-2.6	-3.2	+1.5	+0.5						
69%	62%	71%	71%	60%	59%						

Purchaser..... \$.....

48

RAFF DORIS F28 (AI) 3/3/2010

HIGH VALLEY 4C6 AMBUSH
 DMM AMBUSH 03M
 DMM MISSESSANCE 108J
Sire: CAN1351558 DMM SHIFT 78S
 ANGUS ACRES BANDY 96X
 DMM MISS ESSENCE 90K
 JRM MISS ESSENCE 8U
 HOFF CHARGER S C 242
 HOFF LIMITED EDITION S C 594
 HOFF BOSS LADY S C 3V9
Dam: QRFD37 RAFF DORIS D37 (AI)
 SUMMITCREST HI FLYER 3B18
 RAFF DORIS Z207 (AI) (ET)
 FORRES DORIS H78+88 (AI)

Doris F28 has extra width of hip and pin that stands square. Her pedigree has a good mix of frame and growth with thickness and moderation. Hand mated Raff Ego E266 26/01/13.

FEBRUARY 2013 ANGUS BREEDPLAN

HD 50K	Calving Ease Dir (%)	Calving Ease Dtrs (%)	Gest Length (days)	Bwth Wt (kg)	200 D Wt (kg)	400 D Wt (kg)	600 D Wt (kg)	Mat Cow Wt (kg)	Milk (kg)	Scrotal Size (cm)	Days to Calving (days)
EBV	-1.7	-2.6	-0.3	+8.1	+50	+84	+109	+117	+7	+0.5	--
Acc	52%	43%	67%	79%	74%	73%	67%	67%	57%	60%	--
Carcass Weight (kg)	Eye Muscle Area (cm ²)	Rib Fat (mm)	Rump Fat (mm)	Retail Beef Yield (%)	IMF (%)						
+59	+0.1	-1.5	-0.7	0	+0.3						
65%	55%	68%	67%	52%	52%						

Purchaser..... \$.....

49

RAFF DUCHESS F84 (AI) 30/03/2010

N BAR EMULATION EXT
 LEACHMAN RIGHT TIME
 LEACHMAN ERICA 0025
Sire: USA24J BT RIGHT TIME 24J
 TRAVELER 124 G D A R
 SITZ EVERELDA ENTENSE 1905
 SITZ EVERELDA ENTENSE 1791
 TC STOCKMAN
 TC STOCKMAN 2164
 TC RUBY 5087
Dam: QRFV144 RAFF DUCHESS V144
 RITO 1B1 OF 5H11 BANDO
 RAFF DUCHESS R5 (AI) (ET)
 NUAGE DUCHESS F34. (AI) (ET)

This Duchess female is strong in maternal traits with a good skin type, moderate stature and smoothness. Her calf to joining sire should be interesting. Depastured Raff Ego E266 17/08/12 to 24/10/12.

FEBRUARY 2013 ANGUS BREEDPLAN

HD 50K	Calving Ease Dir (%)	Calving Ease Dtrs (%)	Gest Length (days)	Bwth Wt (kg)	200 D Wt (kg)	400 D Wt (kg)	600 D Wt (kg)	Mat Cow Wt (kg)	Milk (kg)	Scrotal Size (cm)	Days to Calving (days)
EBV	-3.3	-2.1	+0.7	+7	+44	+80	+102	+93	+15	+2.2	-5.5
Acc	61%	57%	69%	80%	76%	75%	71%	71%	66%	67%	52%
Carcass Weight (kg)	Eye Muscle Area (cm ²)	Rib Fat (mm)	Rump Fat (mm)	Retail Beef Yield (%)	IMF (%)						
+65	+4.6	+1	+2	-0.7	+1.2						
69%	64%	71%	71%	62%	61%						

Purchaser..... \$.....

50

RAFF VICKI F87 1/4/2010

A A R NEW TREND
 BOYD NEW DAY 8005
 S V F FOREVER LADY 57D
Sire: QRFC87 RAFF CHIEF C87 (AI)
 HOFF LIMITED EDITION S C 594
 RAFF DUCHESS A42 (AI)
 RAFF DUCHESS X212
 KAHARAU 834
 KAHARAU CLINTON 752
 KAHARAU 5577 ET
Dam: QRFD2 RAFF VICKI D2 (AI) (ET)
 G T MAXIMUM
 MERRIGRANGE VICKY R19 (AI)
 MERRIGRANGE VICKY H43+88

The dam of this lot came about after viewing three flush sisters to her - we then purchased 4 frozen embryos of the same mating. Vicki F87 is rather different in genetic makeup to the mainstream. Depastured Raff General G252 29/08/12 to 05/12/12.

FEBRUARY 2013 ANGUS BREEDPLAN

HD 50K	Calving Ease Dir (%)	Calving Ease Dtrs (%)	Gest Length (days)	Bwth Wt (kg)	200 D Wt (kg)	400 D Wt (kg)	600 D Wt (kg)	Mat Cow Wt (kg)	Milk (kg)	Scrotal Size (cm)	Days to Calving (days)
EBV	-1.2	-1	-2	+6.8	+38	+76	+93	+99	+6	+1.9	--
Acc	47%	40%	50%	78%	71%	72%	71%	64%	58%	58%	--
Carcass Weight (kg)	Eye Muscle Area (cm ²)	Rib Fat (mm)	Rump Fat (mm)	Retail Beef Yield (%)	IMF (%)						
+51	+5.7	-0.1	+0.3	+1.1	+0.4						
63%	54%	67%	65%	51%	50%						

Purchaser..... \$.....

51

RAFF DORIS F88 2/4/2010

A A R NEW TREND
 BOYD NEW DAY 8005
 S V F FOREVER LADY 57D
Sire: QRFC87 RAFF CHIEF C87 (AI)
 HOFF LIMITED EDITION S C 594
 RAFF DUCHESS A42 (AI)
 RAFF DUCHESS X212
 CONNEALY DATELINE
 VERMILION DATELINE 7078
 VERMILION BLACKBIRD 5044
Dam: QRFD66 RAFF DORIS D66 (AI) (ET)
 RANUI ALL BLACK (IMP NZE) (AI)
 FORRES DORIS P73
 FORRES DORIS D50. (AI)

Light at birth equals moderate for life - Doris F88 will be breed lower birth weight calves that will, as she has, mature moderate in stature. She comes from a great cow line of easy and functional cattle. Depastured Raff Ego E266 17/08/12 to 24/10/12.

FEBRUARY 2013 ANGUS BREEDPLAN

HD 50K	Calving Ease Dir (%)	Calving Ease Dtrs (%)	Gest Length (days)	Bwth Wt (kg)	200 D Wt (kg)	400 D Wt (kg)	600 D Wt (kg)	Mat Cow Wt (kg)	Milk (kg)	Scrotal Size (cm)	Days to Calving (days)
EBV	-1.1	+0.6	-1.5	+7.6	+47	+83	+102	+101	+13	+1.4	-2.4
Acc	49%	42%	51%	79%	71%	73%	72%	65%	55%	57%	35%
Carcass Weight (kg)	Eye Muscle Area (cm ²)	Rib Fat (mm)	Rump Fat (mm)	Retail Beef Yield (%)	IMF (%)						
+56	+7	-0.3	+0.2	+1.5	-0.1						
63%	55%	67%	65%	51%	51%						

Purchaser..... \$.....

52

RAFF DUCHESS F279 18/08/2010

PAPA POWER 096
 PAPA EQUATOR 2928
 PAPA ENVIOUS BLACKBIRD 8849
Sire: QRFD345 RAFF DYNAMITE D345
 S V F BANDOLIER
 HOFF BLACKBIRD 594 5217 (ET)
 HOFF BOSS LADY S C 3V9
 PACK POWER SCOTCH CAP 889
 BANQUET POWERPACK P54 (AI) (ET)
 BANQUET KIWI DREAM (AI)
Dam: QRFY231 RAFF DUCHESS Y231
 RITO 1B1 OF 5H11 BANDO
 RAFF DUCHESS R5 (AI) (ET)
 NUAGE DUCHESS F34. (AI) (ET)

This is a female that has an excellent slick coat type and fine skin - so typical of her Duchess/Powerpack cow line. - her mating to Ego will only continue that trait. She is very quiet and will breed on. Depastured Raff Ego E266 17/08/12 to 24/10/12.

FEBRUARY 2013 ANGUS BREEDPLAN

HD 50K	Calving Ease Dir (%)	Calving Ease Dtrs (%)	Gest Length (days)	Bwth Wt (kg)	200 D Wt (kg)	400 D Wt (kg)	600 D Wt (kg)	Mat Cow Wt (kg)	Milk (kg)	Scrotal Size (cm)	Days to Calving (days)
EBV	+0.7	+0.1	-2	+5.4	+48	+83	+99	+87	+15	+1.4	-3.7
Acc	50%	44%	51%	79%	72%	74%	73%	66%	56%	64%	36%
Carcass Weight (kg)	Eye Muscle Area (cm ²)	Rib Fat (mm)	Rump Fat (mm)	Retail Beef Yield (%)	IMF (%)						
+64	+4	+0.9	+1.7	-0.7	+1.4						
65%	58%	69%	67%	55%	53%						

Purchaser..... \$.....

53

RAFF DORIS F313 (AI) 7/9/2010

CIRCLE A ADVENTURE 0124
ONEILLS EXPEDITION
ONEILLS DELIA 715
Sire: ONEILLS ROYAL EDGE K337
LEACHMAN BOOM TIME
ONEILLS ROYAL LADY 38
ONEILLS ROYAL LADY 10
HOFF CHARGER S C 242
HOFF LIMITED EDITION S C 594
HOFF BOSS LADY S C 3V9
Dam: QRFB283 RAFF DORIS B283 (AI)
BR MIDLAND
RAFF DORIS Z203 (AI) (ET)
RAFF DORIS W10

Raff Doris F313 has a great temperament whose grand dam is a full flush sister to AI sire Raff Midland Z204. This female is another cow strong in maternal traits that will breed well to moderate, thick and meaty type sires. Depastured Raff General G252 29/08/12 to 05/12/12.

54

RAFF DORIS G50 8/3/2011

G T EXPO
SHADY BROOK PRIME 251F
V D A R LUCY 626
Sire: QRFD367 RAFF DUKE D367 (AI) (ET)
HOFF WESTWIND S C 070
HOFF MORIAH S C 635 (ET)
HOFF MISS SUNSHINE S C 9262
HOFF CHARGER S C 242
HOFF LIMITED EDITION S C 594
HOFF BOSS LADY S C 3V9
Dam: QRFD10 RAFF DORIS D10 (AI)
CAMDEN VIEW BLACK DOUGLAS V3 (AI) (ET)
RAFF DORIS Z140
RAFF DORIS S130 (AI) (ET)

FEBRUARY 2013 ANGUS BREEDPLAN											
HD 50K	Calving Ease Dir (%)	Calving Ease Dtrs (%)	Gest Length (days)	Bwth Wt (kg)	200 D Wt (kg)	400 D Wt (kg)	600 D Wt (kg)	Mat Cow Wt (kg)	Milk (kg)	Scrotal Size (cm)	Days to Calving (days)
EBV	+1.6	+1	-1.9	+7.1	+45	+80	+104	+113	+10	-0.7	--
Acc	50%	42%	67%	80%	74%	73%	67%	56%	61%		
Carcass Weight (kg)		Eye Muscle Area (cm ²)		Rib Fat (mm)		Rump Fat (mm)		Retail Beef Yield (%)		IMF (%)	
+59		+3.3		-0.6		-0.3		+0.5		+1	
65%		57%		68%		66%		53%		52%	

Purchaser..... \$

FEBRUARY 2013 ANGUS BREEDPLAN											
HD 50K	Calving Ease Dir (%)	Calving Ease Dtrs (%)	Gest Length (days)	Bwth Wt (kg)	200 D Wt (kg)	400 D Wt (kg)	600 D Wt (kg)	Mat Cow Wt (kg)	Milk (kg)	Scrotal Size (cm)	Days to Calving (days)
EBV	-4.4	-1	--	+8.2	+42	+67	+86	+88	+11	-0.1	--
Acc	47%	40%		78%	71%	73%	71%	64%	53%		
Carcass Weight (kg)		Eye Muscle Area (cm ²)		Rib Fat (mm)		Rump Fat (mm)		Retail Beef Yield (%)		IMF (%)	
+44		+1.9		-1.4		-0.6		+0.3		+0.4	
64%		55%		67%		65%		51%		50%	

Purchaser..... \$

55

RAFF BURNETTE G51 (APR) 9/3/2011

CONNEALY TIMELINE
CONNEALY DANNY BOY
ENERGY OF CONANGA 4851
Sire: QRFD218 RAFF DEFENDER D218 (AI) (ET)
HOFF WESTWIND S C 070
HOFF MORIAH S C 635 (ET)
HOFF MISS SUNSHINE S C 9262
S V F HI ROAD
RACOVOLIS HI ROAD V16 (AI) (ET)
ST. PAULS JET'S PAGENT P14 (AI) (ET)
Dam: QRFZ179 RAFF BURNETTE Z179 (APR)
RAFF TROJAN T11 (AI)
RAFF BURNETTE V150 (APR)
QRF BURNETTE P47 (APR) (AI)

FEBRUARY 2013 ANGUS BREEDPLAN											
HD 50K	Calving Ease Dir (%)	Calving Ease Dtrs (%)	Gest Length (days)	Bwth Wt (kg)	200 D Wt (kg)	400 D Wt (kg)	600 D Wt (kg)	Mat Cow Wt (kg)	Milk (kg)	Scrotal Size (cm)	Days to Calving (days)
EBV	-2.3	--	--	+5.3	+38	+68	+89	+94	+10	+1.7	--
Acc	38%			78%	70%	71%	72%	63%	45%	54%	
Carcass Weight (kg)		Eye Muscle Area (cm ²)		Rib Fat (mm)		Rump Fat (mm)		Retail Beef Yield (%)		IMF (%)	
+51		+3.7		-1.6		-2		+1.2		+0.4	
61%		50%		65%		65%		53%		50%	

Purchaser..... \$



Lot 54 - Raff Doris G50

This young Doris female is magnificent. She is docile and deep with so much substance and has always shown to be an easy doing type. Brothers to her sire have topped at \$20,000 in past bull sales here. This is a lot that must be considered. Depastured Raff Ego E266 17/08/12 to 24/10/12.



Lot 55 - Raff Burnette G51

Burnette G51 has overall balance and eye appeal. She has plenty of natural fleshing yet has still stayed refined and feminine through the front end. Her sire and full brothers to him have bred some amazing cattle throughout Australia. Depastured Raff Ego E266 17/08/12 to 24/10/12.

56

RAFF BURNETTE G71 (APR) 19/03/2011

*BROST POWER DRIVE
LEACHMAN PROMPTER
LEACHMAN LASS 1004
Sire: QRFD364 RAFF DICTATOR D364
HOFF BULL DURHAM S C 849
HOFF LADY DURHAM S C 540 (ET)
HOFF DALLAS OF S C 766
J L B EXACTO 416
ARDROSSAN EXACTO V140 (AI) (ET)
ARDROSSAN WILCOOLA Q17
Dam: QRFY94 RAFF BURNETTE Y94 (APR)
ANKONIAN TITLEIST
RAFF BURNETTE R41 (APR) (AI)
QRF BURNETTE P15 (APR) (TW)

G71 is an extremely long and angular female which, when mature, will be a heavy weighing cow. Her dam was as wide a hip to pin female as you could want with G71's sire weighing at over 1400kg's before joining last season. Depastured Raff Ego E266 17/08/12 to 24/10/12.

FEBRUARY 2013 ANGUS BREEDPLAN											
HD 50K	Calving Ease Dir (%)	Calving Ease Dtrs (%)	Gest Length (days)	Bwth Wt (kg)	200 D Wt (kg)	400 D Wt (kg)	600 D Wt (kg)	Mat Cow Wt (kg)	Milk (kg)	Scrotal Size (cm)	Days to Calving (days)
EBV	-0.1	--	--	+4.9	+44	+81	+100	+112	+11	+0.2	--
Acc	38%			77%	69%	70%	71%	63%	45%	54%	
Carcass Weight (kg)		Eye Muscle Area (cm ²)		Rib Fat (mm)		Rump Fat (mm)		Retail Beef Yield (%)		IMF (%)	
+62		-0.7		-1.4		-0.7		-0.4		+0.5	
60%		49%		63%		64%		52%		49%	

Purchaser..... \$

57

RAFF DUCHESS G86 27/03/2011

G T EXPO
 SHADY BROOK PRIME 251F
 V D A R LUCY 626
Sire: QRFD367 RAFF DUKE D367 (AI) (ET)
 HOFF WESTWIND S C 070
 HOFF MORIAH S C 635 (ET)
 HOFF MISS SUNSHINE S C 9262
 S V F BANDOLIER
 S A V BANDOLIER 1916
 BOYD FOREVER LADY 7122
Dam: QRFD33 RAFF DUCHESS D33 (AI)
 RAFF ULTIMATE U27 (AI) (ET)
 RAFF DUCHESS X212
 RAFF DUCHESS U61



Lot 57- Raff Duchess G86

Not only is G86 a great type of female but her pedigree also is simply magnificent. She is of large frame with a great phenotype and plenty of performance. All the cows in her pedigree are sound footed and docile. She will handle any of the modern sires and must be looked at and considered. Depastured Raff Ego E266 17/08/12 to 24/10/12.

FEBRUARY 2013 ANGUS BREEDPLAN											
HD 50K	Calving Ease Dir (%)	Calving Ease Dtrs (%)	Gest Length (days)	Bwth Wt (kg)	200 D Wt (kg)	400 D Wt (kg)	600 D Wt (kg)	Mat Cow Wt (kg)	Milk (kg)	Scrotal Size (cm)	Days to Calving (days)
EBV	-6.1	+0.1	--	+9.3	+52	+89	+116	+113	+19	-0.2	--
Acc	44%	36%		78%	71%	72%	71%	64%	53%	58%	
Carcass Weight (kg)	Eye Muscle Area (cm ²)	Rib Fat (mm)	Rump Fat (mm)	Retail Beef Yield (%)	IMF (%)						
+62	+2	-2.3	-2	+0.9	+0.6						
63%	54%	67%	65%	50%	49%						

Purchaser..... \$

58

RAFF DUCHESS G119 (AI) 3/6/2011

CONNELLY DATELINE
 VERMILION DATELINE 7078
 VERMILION BLACKBIRD 5044
Sire: BCHA10 J & C APPEAL A10 (AI)
 CIRCLE A 2000 PLUS
 J & C MISS CHEYENNE W3 (AI) (ET)
 MERRIBROOK MISS CHEYENNE S18 (AI) (ET)
 ONEILLS EXPEDITION
 ONEILLS ROYAL EDGE K337
 ONEILLS ROYAL LADY 38
Dam: QRFE176 RAFF DUCHESS E176 (AI)
 BON VIEW BANDO 598
 RAFF DUCHESS U158 (AI) (ET)
 NUAGE DUCHESS F34. (AI) (ET)



Lot 58 - Raff Duchess G119

This female stems from a very strong maternal line that stay sound and live long and is sired by a sire that was renowned for adding shear weight. Springing to her AI joining sire she will be a good package. AI'd to O'Neill's Expedition {USA14761330} due 03/06/13. Depastured Raff Fortune F344 27/08/12 to 16/11/12. 3 germ vaccinated.

FEBRUARY 2013 ANGUS BREEDPLAN											
HD 50K	Calving Ease Dir (%)	Calving Ease Dtrs (%)	Gest Length (days)	Bwth Wt (kg)	200 D Wt (kg)	400 D Wt (kg)	600 D Wt (kg)	Mat Cow Wt (kg)	Milk (kg)	Scrotal Size (cm)	Days to Calving (days)
EBV	-3.5	+1.6	-1.6	+7.7	+50	+91	+123	+130	+9	+2.4	--
Acc	51%	44%	65%	79%	74%	74%	73%	68%	58%	62%	
Carcass Weight (kg)	Eye Muscle Area (cm ²)	Rib Fat (mm)	Rump Fat (mm)	Retail Beef Yield (%)	IMF (%)						
+67	+3.1	-2.1	-2.2	+1.2	+0.2						
65%	55%	61%	59%	48%	48%						

Purchaser..... \$

All your agribusiness lending needs, rolled into one.



Introducing the new Business Ready Package.

For a true all-in-one agribusiness lending solution, look no further than the Business Ready Package*. It includes up to three term loans and an overdraft facility – all rolled into one convenient package.

With the flexibility and freedom to combine different loan types, you'll find it easier to keep in control of your cash flow and grow your business. Other benefits include:

- Competitive interest paid on all balances in credit*
- Easy access to your overdraft by cheque, cash or internet banking
- Choice of fixed or variable rate term loans, either interest only or principal and interest
- No hidden charges. A single quarterly fee covers all standard transaction charges*.

To find out how the Business Ready Package could help keep your business on a roll, talk to your District Banking Manager today.



Gavin Gunther
 District Banking Manager
 07 4627 1855

It's worth the switch

SUNCORP BANK
 Agribusiness



*Products are issued by Suncorp-Metway Ltd ABN 66 010 831 722. Please read the Product Information Document before making any decisions about this product. Contact us for a copy. Terms, conditions, fees and charges apply, details are available on request. Fees, charges and interest rates are subject to change without notice. Standard Loan Establishment Fees apply for each loan in the package. Credit to approved business applicants only. #Excludes ATM Operator Fees charged by non Suncorp Bank and Bendigo Bank ATM owners. 18245 OPS

59

RAFF LADY DURHAM G151

• CONNEALY TIMELINE
 CONNEALY DANNY BOY
 ENERGY OF CONANGA 4851
QRFE108 RAFF EXPLOSIVE E108 (AI) (ET)
 S V F BANDOLIER
 HOFF BLACKBIRD 594 5217 (ET)
 HOFF BOSS LADY S C 3V9
 HOFF CHARGER S C 242
 HOFF LIMITED EDITION S C 594
 HOFF BOSS LADY S C 3V9
Dam: QRFD169 RAFF LADY DURHAM D169
 HOFF BULL DURHAM S C 849
 HOFF LADY DURHAM S C 540 (ET)
 HOFF DALLAS OF S C 766

Combining two of our Hoff donor cows in Lady Durham and Blackbird makes this female a very strong outcross to mainstream. She has plenty of looseness and girth to her with her sire producing last bull sales \$40,000 high seller. Depastured Raff Ego E266 06/02/13 to 15/03/13. 3 germ vaccinated.

FEBRUARY 2013 ANGUS BREEDPLAN											
HD 50K	Calving Ease Dir (%)	Calving Ease Dtrs (%)	Gest Length (days)	Bwth (kg)	200 D (kg)	400 D (kg)	600 D (kg)	Mat Cow Wt (kg)	Milk (kg)	Scrotal Size (cm)	Days to Calving (days)
EBV	-0.3	0	-4.1	+2.5	+41	+75	+92	+95	+1	+1.3	--
Acc	49%	40%	56%	79%	72%	73%	72%	65%	53%	61%	--
Carcass Weight (kg)	Eye Muscle Area (cm ²)	Rib Fat (mm)	Rump Fat (mm)	Retail Beef Yield (%)	IMF (%)						
+62	+4.9	-1.7	-1.4	+1	+0.1						
64%	53%	58%	55%	43%	44%						

Purchaser..... \$.....

60

RAFF BURNETTE G164 23/06/2011

• LEACHMAN PROMPTER
 TC DIVIDEND 963
 T C ERICA EILEEN 6006
Sire: QRFE66 RAFF ENTICER E66
 HOFF BULL DURHAM S C 849
 HOFF LADY DURHAM S C 540 (ET)
 HOFF DALLAS OF S C 766
 DMM AMBUSH 03M
 DMM SHIFT 78S
 DMM MISS ESSENCE 90K
Dam: QRFE171 RAFF BURNETTE E171
 HOFF LIMITED EDITION S C 594
 RAFF BURNETTE C149 (AI)
 RAFF BURNETTE A33 (AI)

Strong in pedigree make up this young female will mature to be neat in type with a good skin and maternal qualities. AI'd to O'Neill's Expedition {USA14761330} due 03/06/13. Depastured Raff Fortune F344 27/08/12 to 16/11/12. 3 germ vaccinated.

FEBRUARY 2013 ANGUS BREEDPLAN											
HD 50K	Calving Ease Dir (%)	Calving Ease Dtrs (%)	Gest Length (days)	Bwth (kg)	200 D (kg)	400 D (kg)	600 D (kg)	Mat Cow Wt (kg)	Milk (kg)	Scrotal Size (cm)	Days to Calving (days)
EBV	+0.1	-0.6	--	+5	+44	+74	+87	+93	+7	+0.8	--
Acc	45%	37%	--	77%	71%	72%	70%	64%	51%	59%	--
Carcass Weight (kg)	Eye Muscle Area (cm ²)	Rib Fat (mm)	Rump Fat (mm)	Retail Beef Yield (%)	IMF (%)						
+53	-0.2	-0.8	+0.2	-0.9	+1.1						
61%	51%	57%	53%	41%	41%						

Purchaser..... \$.....

61

RAFF BURNETTE G183 26/06/2011

• SCOTCH CAP
 SUMMITCREST SCOTCH CAP OB45
 SUMMITCREST HEIRESS OT09
Sire: QRFX3 RAFF XFACTOR X3 (AI) (ET)
 RAFF TROOPER T6 (AI)
 RAFF DORIS V9
 RAFF DORIS S128 (AI) (ET)
 PACK POWER SCOTCH CAP 889
 MERRIDALE GOLD LABEL Y157
 DREWDALE VICKY T23 (AI) (ET)
Dam: QRFE140 RAFF BURNETTE E140
 HOFF LIMITED EDITION S C 594
 RAFF BURNETTE A70 (AI)
 RAFF BURNETTE U143 (AI) (ET)

Raff Burnette G183 was a very sappy and stylish heifer as a calf. She has a good top to her with enough flesh and substance for a female of her age. Depastured Raff Gangster G287 27/08/12 to 16/11/12. 3 germ vaccinated.

FEBRUARY 2013 ANGUS BREEDPLAN											
HD 50K	Calving Ease Dir (%)	Calving Ease Dtrs (%)	Gest Length (days)	Bwth (kg)	200 D (kg)	400 D (kg)	600 D (kg)	Mat Cow Wt (kg)	Milk (kg)	Scrotal Size (cm)	Days to Calving (days)
EBV	+2.3	+1.3	--	+4	+34	+60	+67	+49	+7	+2.9	-2.7
Acc	49%	43%	--	78%	72%	74%	73%	65%	54%	60%	36%
Carcass Weight (kg)	Eye Muscle Area (cm ²)	Rib Fat (mm)	Rump Fat (mm)	Retail Beef Yield (%)	IMF (%)						
+36	+1.2	+0.6	+1.3	-0.9	+1.8						
64%	53%	60%	57%	46%	46%						

Purchaser..... \$.....

62

RAFF BURNETTE G189 28/06/2011

• BROST POWER DRIVE
 LEACHMAN PROMPTER
 LEACHMAN LASS 1004
Sire: QRFD364 RAFF DICTATOR D364
 HOFF BULL DURHAM S C 849
 HOFF LADY DURHAM S C 540 (ET)
 HOFF DALLAS OF S C 766
 TC STOCKMAN
 TC STOCKMAN 2164
 TC RUBY 5087
Dam: QRFU89 RAFF BURNETTE U89
 HOFF RAFFERTY S C 638
 FORRES BURNETTE K75
 WARAHGAI BURNETTE R27. (APR)

G189 is long and smoothly made female that combines some of the best 'proven' genetics. Her dam was retired, by accident, as a rising 14 year old this year. AI'd to DMM Shift 78S due 03/06/13. Depastured Raff Fortune F344 27/08/12 to 16/11/12. 3 germ vaccinated.

FEBRUARY 2013 ANGUS BREEDPLAN											
HD 50K	Calving Ease Dir (%)	Calving Ease Dtrs (%)	Gest Length (days)	Bwth (kg)	200 D (kg)	400 D (kg)	600 D (kg)	Mat Cow Wt (kg)	Milk (kg)	Scrotal Size (cm)	Days to Calving (days)
EBV	-1.4	-0.5	-1.1	+5.2	+41	+67	+84	+98	+9	-0.7	-0.7
Acc	49%	43%	50%	79%	73%	74%	73%	66%	58%	64%	38%
Carcass Weight (kg)	Eye Muscle Area (cm ²)	Rib Fat (mm)	Rump Fat (mm)	Retail Beef Yield (%)	IMF (%)						
+52	+0.3	-2.1	-1.1	+0.3	+0.2						
65%	55%	61%	58%	47%	47%						

Purchaser..... \$.....

63

RAFF DORIS G191 28/06/2011

• BROST POWER DRIVE
 LEACHMAN PROMPTER
 LEACHMAN LASS 1004
Sire: QRFE110 RAFF ENCORE E110
 HOFF WESTWIND S C 070
 HOFF MORIAH S C 635 (ET)
 HOFF MISS SUNSHINE S C 9262
 HOFF CHARGER S C 242
 HOFF LIMITED EDITION S C 594
 HOFF BOSS LADY S C 3V9
Dam: QRFD141 RAFF DORIS D141 (AI)
 BANQUET VENZO V84 (AI) (ET)
 RAFF DORIS X105 (AI) (ET)
 RAFF DORIS V9

Three quarters of this females pedigree is proven and powerful with the remaining 1/4 adding a splash of high carcass quality genetics. G191 will be a good type when mature as she is already showing the extra bone and substance her pedigree suggests. Depastured Raff Fortune F344 17/08/12 to 16/11/12. 3 germ vaccinated.

FEBRUARY 2013 ANGUS BREEDPLAN											
HD 50K	Calving Ease Dir (%)	Calving Ease Dtrs (%)	Gest Length (days)	Bwth (kg)	200 D (kg)	400 D (kg)	600 D (kg)	Mat Cow Wt (kg)	Milk (kg)	Scrotal Size (cm)	Days to Calving (days)
EBV	-1	+0.1	-1.3	+5.9	+36	+64	+80	+79	+10	+1	--
Acc	47%	40%	50%	78%	71%	72%	71%	64%	54%	61%	--
Carcass Weight (kg)	Eye Muscle Area (cm ²)	Rib Fat (mm)	Rump Fat (mm)	Retail Beef Yield (%)	IMF (%)						
+45	+1.5	-1.4	-1	-0.1	+0.6						
63%	53%	58%	55%	44%	44%						

Purchaser..... \$.....

"The Raff Angus breeding program is driven by multi-trait selection that demands excellence in profitable, quality beef production. It is driven by old fashioned cattlemen with integrity and a commitment to using modern technology to achieve its goals."

64 RAFF BURNETTE G199 30/06/2011

PAPA POWER 096
 PAPA EQUATOR 2928
 PAPA ENVIOUS BLACKBIRD 8849
Sire: QRFD353 RAFF DAZZLER D353 (AI) (ET)
 S V F BANDOLIER
 HOFF BLACKBIRD 594 5217 (ET)
 HOFF BOSS LADY S C 3V9
 HYLINE RIGHT WAY 781
 ROSSANDER BLACK THUNDER A191 (AI)
 ROSSANDER ESTELLA X339 (AI) (ET)
Dam: QRFE284 RAFF BURNETTE E284
 VERMILION DATELINE 7078
 RAFF BURNETTE C140 (AI)
 RAFF BURNETTE R102 (AI) (ET)



Lot 64 - Raff Burnette G199

There is a lot to like about this heifers pedigree and should be given the time to be looked at in detail. Functional and fertile are the two words that will best describe her as their are simply no holes in her. Depastured Raff Gangster G287 27/08/12 to 16/11/12. 3 germ vaccinated.

FEBRUARY 2013 ANGUS BREEDPLAN											
HD 50K	Calving Ease Dir (%)	Calving Ease Dtrs (%)	Gest Length (days)	Bwth Wt (kg)	200 D Wt (kg)	400 D Wt (kg)	600 D Wt (kg)	Mat Cow Wt (kg)	Milk (kg)	Scrotal Size (cm)	Days to Calving (days)
EBV	-1.8	+1.7	--	+6.6	+51	+89	+113	+117	+14	+3.1	--
Acc	48%	41%		77%	71%	72%	71%	63%	53%	59%	
Carcass Weight (kg)	Eye Muscle Area (cm ²)	Rib Fat (mm)	Rump Fat (mm)	Retail Beef Yield (%)	IMF (%)						
+71	+5.9	-1.1	-0.7	+1.3	+0.1						
63%	52%	58%	55%	43%	44%						

Purchaser..... \$

65 RAFF DORIS G230 (APR) 5/7/2011

PAPA POWER 096
 PAPA EQUATOR 2928
 PAPA ENVIOUS BLACKBIRD 8849
Sire: QRFD353 RAFF DAZZLER D353 (AI) (ET)
 S V F BANDOLIER
 HOFF BLACKBIRD 594 5217 (ET)
 HOFF BOSS LADY S C 3V9
 HYLINE RIGHT WAY 781
 ROSSANDER BLACK THUNDER A191 (AI)
 ROSSANDER ESTELLA X339 (AI) (ET)
Dam: QRFE298 RAFF DORIS E298 (APR)
 BANQUET TIME FRAME Y135 (AI) (ET)
 RAFF DORIS B167 (APR)
 RAFF DORIS T27



Lot 65 - Raff Doris G230

Another high quality Dazzler D353 daughter that is docile with good spring of rib, girth and substance. We used her joining sire as he descends just several generations from breed matriarch Forres Burnette A22. Depastured Raff Gangster G287 27/08/12 to 16/11/12. 3 germ vaccinated.

FEBRUARY 2013 ANGUS BREEDPLAN											
HD 50K	Calving Ease Dir (%)	Calving Ease Dtrs (%)	Gest Length (days)	Bwth Wt (kg)	200 D Wt (kg)	400 D Wt (kg)	600 D Wt (kg)	Mat Cow Wt (kg)	Milk (kg)	Scrotal Size (cm)	Days to Calving (days)
EBV	+1.3	+1.6	--	+2.5	+41	+84	+110	+100	+13	+3	--
Acc	41%	33%		76%	68%	69%	70%	61%	42%	51%	
Carcass Weight (kg)	Eye Muscle Area (cm ²)	Rib Fat (mm)	Rump Fat (mm)	Retail Beef Yield (%)	IMF (%)						
+69	+5.7	-1.5	-1.5	+1.4	--						
58%	43%	49%	50%	43%	--						

Purchaser..... \$

66 RAFF BURNETTE G293 (AI) (ET) 29/07/2011

HIGH VALLEY 4C6 AMBUSH
 DMM AMBUSH 03M
 DMM MISSESENCE 108J
Sire: CAN1351558 DMM SHIFT 78S
 ANGUS ACRES BANDY 96X
 DMM MISS ESSENCE 90K
 JRM MISS ESSENCE 8U
 HOFF CHARGER S C 242
 HOFF LIMITED EDITION S C 594
 HOFF BOSS LADY S C 3V9
Dam: QRFA76 RAFF BURNETTE A76 (AI)
 V D A R NEW TREND 315
 FORRES BURNETTE S182 (AI) (ET)
 FORRES BURNETTE M4 (AI)

Herself an embryo heifer this female should certainly breed beyond herself. Her dam is one of our best Limited Edition daughters whilst her grand dam, Forres Burnette S182, is still here and perfectly sound at 15 years. Hand mated Raff Ego E266 28/01/13. 3 germ vaccinated.

FEBRUARY 2013 ANGUS BREEDPLAN											
HD 50K	Calving Ease Dir (%)	Calving Ease Dtrs (%)	Gest Length (days)	Bwth Wt (kg)	200 D Wt (kg)	400 D Wt (kg)	600 D Wt (kg)	Mat Cow Wt (kg)	Milk (kg)	Scrotal Size (cm)	Days to Calving (days)
EBV	+2.6	0	-1.8	+2.6	+32	+61	+81	+82	+12	-0.6	--
Acc	50%	43%	60%	77%	71%	73%	68%	62%	58%	63%	
Carcass Weight (kg)	Eye Muscle Area (cm ²)	Rib Fat (mm)	Rump Fat (mm)	Retail Beef Yield (%)	IMF (%)						
+48	+2	-2.1	-1.2	+0.3	+0.4						
62%	52%	60%	57%	45%	45%						

Purchaser..... \$

67 RAFF DUCHESS G301 1/8/2011

4S PONDEROSA
 LEACHMAN HOSS
 LEACHMAN LASS 1004
Sire: QRFE106 RAFF EMPEROR E106
 HOFF WESTWIND S C 070
 HOFF MORIAH S C 635 (ET)
 HOFF MISS SUNSHINE S C 9262
 BANQUET ARISTOCRAT P08 (AI)
 BANQUET MERLOT X135 (AI) (ET)
 BLACK GOLD CHAMPAGNE J031+89
Dam: QRFC247 RAFF DUCHESS C247
 BANQUET POWERPACK P54
 RAFF DUCHESS Y234 (AI) (ET)
 RAFF DUCHESS R5 (AI) (ET)

Moriah genetics used over Duchess lines should certainly add a little more power and bone - this female is a true balance of such genetics. She has great bone and width of pin with good docility. Hand mated Raff Ego E266 28/01/13. 3 germ vaccinated.

FEBRUARY 2013 ANGUS BREEDPLAN											
HD 50K	Calving Ease Dir (%)	Calving Ease Dtrs (%)	Gest Length (days)	Bwth Wt (kg)	200 D Wt (kg)	400 D Wt (kg)	600 D Wt (kg)	Mat Cow Wt (kg)	Milk (kg)	Scrotal Size (cm)	Days to Calving (days)
EBV	-5.9	-1.1	--	+9.9	+43	+72	+104	+124	+12	+1.4	--
Acc	46%	38%		78%	71%	72%	66%	60%	54%	58%	
Carcass Weight (kg)	Eye Muscle Area (cm ²)	Rib Fat (mm)	Rump Fat (mm)	Retail Beef Yield (%)	IMF (%)						
+55	+1.7	-2	-1.8	+0.8	+0.2						
61%	51%	56%	52%	40%	41%						

Purchaser..... \$

68

RAFF BLACKBIRD G308 4/8/2011

SCOTCH CAP
 SUMMITCREST SCOTCH CAP OB45
 SUMMITCREST HEIRESS OT09
Sire: QRFX3 RAFF XFACTOR X3 (AI) (ET)
 RAFF TROOPER T6 (AI)
 RAFF DORIS V9
 RAFF DORIS S128 (AI) (ET)
 CIRCLE A ADVENTURE 0124
 ONEILLS EXPEDITION
 ONEILLS DELIA 715
Dam: QRFE268 RAFF BLACKBIRD E268 (AI) (ET)
 S V F BANDOLIER
 HOFF BLACKBIRD 594 5217 (ET)
 HOFF BOSS LADY S C 3V9



Lot 68 - Raff Blackbird G308

The dam of Blackbird G308 is a full sister to our donor Blackbird F14 and herd sire Raff Ego E266. This heifer has a good skin and capacity with the inclusion of highly proven and accurate carcass genetics from her sire. She is worthy of consideration. Depastured Raff Gangster G287 27/08/12 to 16/11/12. 3 germ vaccinated.

FEBRUARY 2013 ANGUS BREEDPLAN											
HD 50K	Calving Ease Dir (%)	Calving Ease Dtrs (%)	Gest Length (days)	Bwth Wt (kg)	200 D Wt (kg)	400 D Wt (kg)	600 D Wt (kg)	Mat Cow Wt (kg)	Milk (kg)	Scrotal Size (cm)	Days to Calving (days)
EBV	+3.3	+2.3	--	+2.6	+32	+68	+82	+65	+13	+3.2	--
Acc	49%	42%		78%	71%	73%	68%	61%	53%	61%	
Carcass Weight (kg)	Eye Muscle Area (cm ²)	Rib Fat (mm)	Rump Fat (mm)	Retail Beef Yield (%)	IMF (%)						
+48	+2.3	+1.2	+1.8	-0.5	+1.8						
62%	53%	59%	56%	44%	45%						

Purchaser..... \$

69

RAFF STARLETTE G315

5/8/2011

LEACHMAN PROMPTER
 TC DIVIDEND 963
 T C ERICA EILEEN 6006
Sire: QRFE66 RAFF ENTICER E66
 HOFF BULL DURHAM S C 849
 HOFF LADY DURHAM S C 540 (ET)
 HOFF DALLAS OF S C 766
 CIRCLE A ADVENTURE 0124
 ONEILLS EXPEDITION
 ONEILLS DELIA 715
Dam: QRFE216 RAFF STARLETTE E216
 HOFF SUPER BULL S C 5113
 HOFF STARLETTE SC 441
 HOFF HI GAL S C 410

Her dam was a show cow and direct embryo import from Hoff Limited Editions grand mother whilst her sire another Hoff embryo import from the highly fertile and productive Hoff Lady Durham 3130. With such a strong pedigree she has to breed well. Depastured Raff Fortune F344 17/08/12 to 16/11/12. 3 germ vaccinated.

FEBRUARY 2013 ANGUS BREEDPLAN											
HD 50K	Calving Ease Dir (%)	Calving Ease Dtrs (%)	Gest Length (days)	Bwth Wt (kg)	200 D Wt (kg)	400 D Wt (kg)	600 D Wt (kg)	Mat Cow Wt (kg)	Milk (kg)	Scrotal Size (cm)	Days to Calving (days)
EBV	-1	+0.1	--	+5.7	+49	+83	+104	+95	+12	+0.8	--
Acc	44%	36%		77%	70%	71%	65%	57%	50%	59%	
Carcass Weight (kg)	Eye Muscle Area (cm ²)	Rib Fat (mm)	Rump Fat (mm)	Retail Beef Yield (%)	IMF (%)						
+59	+1.4	-1.5	-0.9	+0.2	+0.7						
60%	50%	54%	49%	37%	38%						

Purchaser..... \$

71

RAFF BURNETTE G325 9/8/2011

PAPA POWER 096
 PAPA EQUATOR 2928
 PAPA ENVOIOUS BLACKBIRD 8849
Sire: QRFD353 RAFF DAZZLER D353
 S V F BANDOLIER
 HOFF BLACKBIRD 594 5217 (ET)
 HOFF BOSS LADY S C 3V9
 HYLIN RIGHT WAY 781
 ROSSANDER BLACK THUNDER A191
 ROSSANDER ESTELLA X339
Dam: QRFE181 RAFF BURNETTE E181
 HOFF LIMITED EDITION S C 594
 RAFF BURNETTE C160 (AI)
 RAFF BURNETTE U108 (AI) (ET)

Burnette G325 is a moderate and meaty animals in her pedigree. She will not be the biggest when mature but with her strength of pedigree should be a consistent breeder. Depastured Raff Gangster G287 27/08/12 to 16/11/12. 3 germ vaccinated.

FEBRUARY 2013 ANGUS BREEDPLAN											
HD 50K	Calving Ease Dir (%)	Calving Ease Dtrs (%)	Gest Length (days)	Bwth Wt (kg)	200 D Wt (kg)	400 D Wt (kg)	600 D Wt (kg)	Mat Cow Wt (kg)	Milk (kg)	Scrotal Size (cm)	Days to Calving (days)
EBV	+1.1	+1.2	--	+1.5	+31	+65	+83	+68	+10	+2.6	--
Acc	41%	34%		77%	68%	69%	70%	63%	42%	52%	
Carcass Weight (kg)	Eye Muscle Area (cm ²)	Rib Fat (mm)	Rump Fat (mm)	Retail Beef Yield (%)	IMF (%)						
+53	+4.7	-1.3	-1	+3.1	--						
58%	44%	49%	50%	44%	--						

Purchaser..... \$

70

RAFF DUCHESS G318 7/8/2011

4S PONDEROSA
 LEACHMAN HOSS
 LEACHMAN LASS 1004
Sire: QRFE106 RAFF EMPEROR E106
 HOFF WESTWIND S C 070
 HOFF MORIAH S C 635 (ET)
 HOFF MISS SUNSHINE S C 9262
 VERMILION DATELINE 7078
 J & C APPEAL A10 (AI)
 J & C MISS CHEYENNE W3
Dam: QRFD286 RAFF DUCHESS D286
 N BAR EMULATION EXT
 RAFF DUCHESS V103 (AI) (ET)
 RAFF DUCHESS R5 (AI) (ET)

Raff Duchess G318 is another Moriah/Duchess genetic cross that has worked pretty well. Her dam was as long a female we have bred whose previous four cows all being used as donors in our herd as far back to the mid 1980's. Depastured Raff Ego E266 06/02/13 to 15/03/13. 3 germ vaccinated.

FEBRUARY 2013 ANGUS BREEDPLAN											
HD 50K	Calving Ease Dir (%)	Calving Ease Dtrs (%)	Gest Length (days)	Bwth Wt (kg)	200 D Wt (kg)	400 D Wt (kg)	600 D Wt (kg)	Mat Cow Wt (kg)	Milk (kg)	Scrotal Size (cm)	Days to Calving (days)
EBV	-3.1	+0.6	--	+6.6	+39	+74	+111	+144	+5	+1	--
Acc	46%	38%		77%	71%	71%	70%	63%	54%	58%	
Carcass Weight (kg)	Eye Muscle Area (cm ²)	Rib Fat (mm)	Rump Fat (mm)	Retail Beef Yield (%)	IMF (%)						
+63	+2.7	-2.2	-2.3	+1.2	-0.3						
61%	51%	56%	52%	40%	41%						

Purchaser..... \$

72

RAFF DORIS G330 11/8/2011

A R SUPERCHARGER 8418
 HOFF CHARGER S C 242
 HOFF MISS FLYER S C E01
Sire: QRFD85 RAFF DAKOTA D85 (AI) (ET)
 S V F BANDOLIER
 HOFF BLACKBIRD 594 5217 (ET)
 HOFF BOSS LADY S C 3V9
 HOFF CHARGER S C 242
 HOFF LIMITED EDITION S C 594
 HOFF BOSS LADY S C 3V9
Dam: QRFD37 RAFF DORIS D37 (AI)
 SUMMITCREST HI FLYER 3B18
 RAFF DORIS Z207 (AI) (ET)
 FORRES DORIS H78+88 (AI)

Sired by a 3/4 brother to Limited Edition makes G330 quite line bred within her pedigree. We had bulls sell of similar pedigree at last years sale that performed well in their contemporaries and sold for good values. Hand mated Raff Ego E266 30/01/13. 3 germ vaccinated.

FEBRUARY 2013 ANGUS BREEDPLAN											
HD 50K	Calving Ease Dir (%)	Calving Ease Dtrs (%)	Gest Length (days)	Bwth Wt (kg)	200 D Wt (kg)	400 D Wt (kg)	600 D Wt (kg)	Mat Cow Wt (kg)	Milk (kg)	Scrotal Size (cm)	Days to Calving (days)
EBV	-0.6	-1.1	-2.6	+5.5	+46	+81	+101	+97	+8	+0.5	--
Acc	49%	43%	54%	80%	73%	74%	73%	67%	56%	61%	
Carcass Weight (kg)	Eye Muscle Area (cm ²)	Rib Fat (mm)	Rump Fat (mm)	Retail Beef Yield (%)	IMF (%)						
+58	+3.3	-1.1	-1.1	+0.9	+0.1						
65%	54%	61%	58%	46%	47%						

Purchaser..... \$

73

RAFF DORIS G340 15/08/2011

PAPA POWER 096
 PAPA EQUATOR 2928
 PAPA ENVIOUS BLACKBIRD 8849
Sire: QRFD216 RAFF DALLAS D216 (AI) (ET)
 HOFF BULL DURHAM S C 849
 HOFF LADY DURHAM S C 540 (ET)
 HOFF DALLAS OF S C 766
 PACK POWER SCOTCH CAP 889 (ET)
 BANQUET POWERPACK P54 (AI) (ET)
 BANQUET KIWI DREAM (AI)
Dam: QRFY70 RAFF DORIS Y70 (AI) (ET)
 RAFF ULTIMATE U27 (AI) (ET)
 RAFF DORIS W10
 RAFF DORIS S128 (AI) (ET)



Lot 73 - Raff Doris G340

Be sure to note that this stylish Dallas D216 is from Raff Doris Y70 who produced the dam of Raff Empire E269 - one of Australia's most acclaimed show bulls of recent times. G340 has extreme pedigree merit and as a young heifer looks the part for a heifer of her age. An outstanding pedigree lot. Depastured Raff Fortune F344 27/08/12 to 16/11/12. 3 germ vaccinated.

FEBRUARY 2013 ANGUS BREEDPLAN											
HD 50K	Calving Ease Dir (%)	Calving Ease Dtrs (%)	Gest Length (days)	Bwth Wt (kg)	200 D Wt (kg)	400 D Wt (kg)	600 D Wt (kg)	Mat Cow Wt (kg)	Milk (kg)	Scrotal Size (cm)	Days to Calving (days)
EBV	-4.3	-0.7	-0.5	+6.8	+50	+91	+118	+126	+15	+1.9	+0.7
Acc	51%	44%	54%	79%	72%	74%	69%	63%	57%	62%	37%
Carcass Weight (kg)	Eye Muscle Area (cm ²)	Rib Fat (mm)	Rump Fat (mm)	Retail Beef Yield (%)	IMF (%)						
+68	+1.2	-2.1	-1.9	+0.1	+0.6						
64%	55%	61%	58%	48%	48%						

Purchaser..... \$

74

RAFF BLACKBIRD G350 19/08/2011

SCOTCH CAP
 SUMMITCREST SCOTCH CAP OB45
 SUMMITCREST HEIRESS OT09
Sire:QRFX3 RAFF XFACTOR X3 (AI) (ET)
 RAFF TROOPER T6 (AI)
 RAFF DORIS V9
 RAFF DORIS S128 (AI) (ET)
 G T EXPO
 SHADY BROOK PRIME 251F
 V D A R LUCY 626
Dam: QRFE309 RAFF BLACKBIRD E309 (AI) (ET)
 S V F BANDOLIER
 HOFF BLACKBIRD 594 5217 (ET)
 HOFF BOSS LADY S C 3V9



Lot 74 - Raff Blackbird G350

Blackbird G350 is an XFactor daughter that combines some real performance genetics. The full sister to her dam produced last years high selling \$17,000 Raff Empire E269 'buyers choice' lot. This heifer has some strong performance traits with an outstanding pedigree for predictability. She is a interesting lot on offer. Depastured Raff Gangster G287 27/08/12 to 16/11/12. 3 germ vaccinated.

FEBRUARY 2013 ANGUS BREEDPLAN											
HD 50K	Calving Ease Dir (%)	Calving Ease Dtrs (%)	Gest Length (days)	Bwth Wt (kg)	200 D Wt (kg)	400 D Wt (kg)	600 D Wt (kg)	Mat Cow Wt (kg)	Milk (kg)	Scrotal Size (cm)	Days to Calving (days)
EBV	+2.2	+1.9	--	+4.2	+38	+72	+87	+65	+16	+3.3	--
Acc	49%	42%		78%	72%	73%	68%	61%	53%	61%	
Carcass Weight (kg)	Eye Muscle Area (cm ²)	Rib Fat (mm)	Rump Fat (mm)	Retail Beef Yield (%)	IMF (%)						
+46	+2.9	+1.5	+2.3	-0.9	+2						
62%	53%	59%	56%	44%	45%						

Purchaser..... \$

75

RAFF MORIAH G353 21/08/2011

BROST POWER DRIVE
 LEACHMAN PROMPTER
 LEACHMAN LASS 1004
Sire: QRFD364 RAFF DICTATOR D364
 HOFF BULL DURHAM S C 849
 HOFF LADY DURHAM S C 540 (ET)
 HOFF DALLAS OF S C 766
 CONNEALY TIMELINE
 CONNEALY DANNY BOY
 ENERGY OF CONANGA 4851
Dam: QRFD217 RAFF MORIAH D217
 HOFF WESTWIND S C 070
 HOFF MORIAH S C 635 (ET)
 HOFF MISS SUNSHINE S C 9262

Her dam is a full flush sister to stud sires Raff Defender D218, Danny Boy D207 and Distinction D197. These three bulls have bred industry leading progeny topping at \$30,000 to date. She is all but a genetic masterpiece. Al'd to O'Neill's Expedition {USA14761330} due 03/06/13. Depastured Raff Fortune F344 27/08/12 to 16/11/12. 3 germ vaccinated.

76

RAFF BURNETTE G361 (APR) 23/08/2011

CIRCLE A ADVENTURE 0124
 ONEILLS EXPEDITION
 ONEILLS DELIA 715
Sire: RAFF EXTERMINATOR E201
 HOFF SUPER BULL S C 5113
 HOFF STARLETTE SC 441
 HOFF HI GAL S C 410
 HYLINE RIGHT WAY 781
 ROSSANDER BLACK THUNDER A191
 ROSSANDER ESTELLA X339
Dam: RAFF BURNETTE E321 (APR)
 BANQUET TIME FRAME Y135
 RAFF BURNETTE B203
 RAFF BURNETTE X35 (APR)

This Burnette female has smoothness of shoulder, a good top line and natural fleshing of hindquarter. Her maternal lineage have always reared good calves. Her sire is a direct descendant from Limited Editions grand mother. Depastured Raff Gangster G287 27/08/12 to 16/11/12. 3 germ vaccinated.

FEBRUARY 2013 ANGUS BREEDPLAN											
HD 50K	Calving Ease Dir (%)	Calving Ease Dtrs (%)	Gest Length (days)	Bwth Wt (kg)	200 D Wt (kg)	400 D Wt (kg)	600 D Wt (kg)	Mat Cow Wt (kg)	Milk (kg)	Scrotal Size (cm)	Days to Calving (days)
EBV	-4.2	-0.2	--	+7.7	+49	+85	+105	+108	+6	+0.5	--
Acc	45%	36%		78%	71%	73%	67%	61%	53%	61%	
Carcass Weight (kg)	Eye Muscle Area (cm ²)	Rib Fat (mm)	Rump Fat (mm)	Retail Beef Yield (%)	IMF (%)						
+60	+2.6	-2.2	-2	+0.9	0						
62%	53%	59%	55%	43%	44%						

Purchaser..... \$

FEBRUARY 2013 ANGUS BREEDPLAN											
HD 50K	Calving Ease Dir (%)	Calving Ease Dtrs (%)	Gest Length (days)	Bwth Wt (kg)	200 D Wt (kg)	400 D Wt (kg)	600 D Wt (kg)	Mat Cow Wt (kg)	Milk (kg)	Scrotal Size (cm)	Days to Calving (days)
EBV	-3.2	+0.7	--	+7.9	+47	+87	+115	+114	--	+0.7	--
Acc	36%	27%		76%	68%	68%	64%	55%		50%	
Carcass Weight (kg)	Eye Muscle Area (cm ²)	Rib Fat (mm)	Rump Fat (mm)	Retail Beef Yield (%)	IMF (%)						
+64	--	--	--	--	--						
55%											

Purchaser..... \$

77 RAFF BLACKBIRD G369 28/08/2011

SCOTCH CAP
 SUMMITCREST SCOTCH CAP OB45
 SUMMITCREST HEIRESS OT09
Sire: QRFX3 RAFF XFACTOR X3 (AI) (ET)
 RAFF TROOPER T6 (AI)
 RAFF DORIS V9
 RAFF DORIS S128 (AI) (ET)
 CIRCLE A ADVENTURE 0124
 ONEILLS EXPEDITION
 ONEILLS DELIA 715
Dam: QRFE280 RAFF BLACKBIRD E280
 S V F BANDOLIER
 HOFF BLACKBIRD 594 5217 (ET)
 HOFF BOSS LADY S C 3V9

The dam of Blackbird G369 is another full sister to herd sire Raff Ego E266. This XFactor daughter has more rib, capacity and girth than the typical X3 daughter. We have already proven that the Moriah x Blackbird mating's work well. An interesting heifer. Hand mated Raff Distinction D197 05/02/13. 3 germ vaccinated.

78 RAFF BURNETTE G378 3/9/2011

PAPA POWER 096
 PAPA EQUATOR 2928
 PAPA ENVIOUS BLACKBIRD 8849
Sire: QRFD216 RAFF DALLAS D216
 HOFF BULL DURHAM S C 849
 HOFF LADY DURHAM S C 540 (ET)
 HOFF DALLAS OF S C 766
 HOFF CHARGER S C 242
 HOFF LIMITED EDITION S C 594
 HOFF BOSS LADY S C 3V9
Dam: QRFC149 RAFF BURNETTE C149 (AI)
 HOFF GOLD LABEL S C 900 541
 RAFF BURNETTE A33 (AI)
 RAFF BURNETTE Y69

A young female that has an excellent skin type so dominant and consistently bred from her lineage. She is a very smoothly made and complete female with genetics of high weight gaining qualities. Depastured Raff Ego E266 06/02/13 to 15/03/13. 3 germ vaccinated.

FEBRUARY 2013 ANGUS BREEDPLAN											
HD 50K	Calving Ease Dir (%)	Calving Ease Dtrs (%)	Gest Length (days)	Bwth Wt (kg)	200 D Wt (kg)	400 D Wt (kg)	600 D Wt (kg)	Mat Cow Wt (kg)	Milk (kg)	Scrotal Size (cm)	Days to Calving (days)
EBV	+2.5	+2.4	--	+4	+43	+80	+96	+75	+15	+2.6	--
Acc	48%	41%		78%	71%	73%	68%	61%	53%	61%	
Carcass Weight (kg)	Eye Muscle Area (cm ²)	Rib Fat (mm)	Rump Fat (mm)	Retail Beef Yield (%)	IMF (%)						
+57	+2.2	+1	+1.5	-0.5	+1.8						
62%	53%	59%	56%	44%	45%						

Purchaser..... \$.....

FEBRUARY 2013 ANGUS BREEDPLAN											
HD 50K	Calving Ease Dir (%)	Calving Ease Dtrs (%)	Gest Length (days)	Bwth Wt (kg)	200 D Wt (kg)	400 D Wt (kg)	600 D Wt (kg)	Mat Cow Wt (kg)	Milk (kg)	Scrotal Size (cm)	Days to Calving (days)
EBV	-5	-1	-1.9	+7.2	+50	+83	+108	+114	+7	+0.2	--
Acc	50%	43%		78%	72%	73%	68%	62%	55%	62%	
Carcass Weight (kg)	Eye Muscle Area (cm ²)	Rib Fat (mm)	Rump Fat (mm)	Retail Beef Yield (%)	IMF (%)						
+60	+2.6	-1.5	-1.5	+0.4	+0.8						
63%	54%	61%	57%	47%	47%						

Purchaser..... \$.....

79 RAFF BURNETTE G419 (AI) (ET) 16/10/2011

CONNELLY TIMELINE
 CONNEALY DANNY BOY
 ENERGY OF CONANGA 4851
Sire: QRFE108 RAFF EXPLOSIVE E108 (AI)
 S V F BANDOLIER
 HOFF BLACKBIRD 594 5217 (ET)
 HOFF BOSS LADY S C 3V9
 S V F BANDOLIER
 S A V BANDOLIER 1916
 BOYD FOREVER LADY 7122
Dam: QRFC119 RAFF BURNETTE C119 (AI)
 HOFF LIMITED EDITION S C 594
 RAFF BURNETTE A76 (AI)
 FORRES BURNETTE S182 (AI) (ET)

G419 is a unique genetic lot whose sire had sons selling to \$40,000 to average over \$12,000 at last years bull sale. Her dam is a milk milking cow of volume and capacity that has produced us the top performing heifers of their group by Raff Empire E269. We have a full sister retained. Unjoined. 3 germ vaccinated.

FEBRUARY 2013 ANGUS BREEDPLAN											
HD 50K	Calving Ease Dir (%)	Calving Ease Dtrs (%)	Gest Length (days)	Bwth Wt (kg)	200 D Wt (kg)	400 D Wt (kg)	600 D Wt (kg)	Mat Cow Wt (kg)	Milk (kg)	Scrotal Size (cm)	Days to Calving (days)
EBV	+0.1	+1.3	-5.1	+3.3	+49	+87	+111	+98	+10	+1.8	--
Acc	46%	37%	55%	75%	69%	70%	64%	58%	52%	59%	
Carcass Weight (kg)	Eye Muscle Area (cm ²)	Rib Fat (mm)	Rump Fat (mm)	Retail Beef Yield (%)	IMF (%)						
+73	+8.4	-0.6	-0.2	+1.7	+0.3						
59%	51%	57%	53%	41%	41%						

Purchaser..... \$.....

80 RAFF DORIS G423 (APR) 24/10/2011

CONNELLY TIMELINE
 CONNEALY DANNY BOY
 ENERGY OF CONANGA 4851
Sire: QRFD197 RAFF DISTINCTION D197 (AI) (ET)
 HOFF WESTWIND S C 070
 HOFF MORIAH S C 635 (ET)
 HOFF MISS SUNSHINE S C 9262
 HOFF CHARGER S C 242
 HOFF LIMITED EDITION S C 594
 HOFF BOSS LADY S C 3V9
Dam: QRFB121 RAFF DORIS B121 (AI)
 RAFF ULTIMATE U27 (AI) (ET)
 RAFF DORIS X62
 RAFF DORIS T71 (APR)

FEBRUARY 2013 ANGUS BREEDPLAN											
HD 50K	Calving Ease Dir (%)	Calving Ease Dtrs (%)	Gest Length (days)	Bwth Wt (kg)	200 D Wt (kg)	400 D Wt (kg)	600 D Wt (kg)	Mat Cow Wt (kg)	Milk (kg)	Scrotal Size (cm)	Days to Calving (days)
EBV	-4.2	--	--	+7.3	+49	+87	+113	+110	+9	+0.8	--
Acc	39%			74%	68%	69%	65%	58%	44%	51%	
Carcass Weight (kg)	Eye Muscle Area (cm ²)	Rib Fat (mm)	Rump Fat (mm)	Retail Beef Yield (%)	IMF (%)						
+66	+5.9	-2.3	-2.1	+2.1	--						
57%	44%	49%	50%	43%	--						

Purchaser..... \$.....

"Angus breeders in the south are switching to Black Euro type bulls to regain growth and yield due to the breeds intense selection pressures of low birth weight, low mature cow weight and high marbling cattle! The single most important factor influencing profit is weight. That's why Raff Angus have maintained extra growth and yield with the 'traditional' Angus carcass qualities."

RAFF ANGUS100% PURE more than just a black hide!



Lot 80 - Raff Doris G423

Since cataloging this female I have been thinking that this heifer must go into a Brahman/Brangus herd to inject the 'traditional' Angus influence into their program. Muzzle, bone, weight, substance and capacity are words that best describe her - she even has big ears. We sell with reluctance. Unjoined. 3 germ vaccinated.

81 RAFF LADY DURHAM G425 (AI) (ET) 28/10/2011

LEACHMAN PROMPTER
TC STOCKMAN
T C JESTRESS 6004

Sire: USA2164 TC STOCKMAN 2164
PREMIER INDEPENDENCE K N
TC RUBY 5087
T C RUBY 1010

PAPA POWER 096
PAPA EQUATOR 2928
PAPA ENVIOUS BLACKBIRD 8849

Dam: QRFD227 RAFF LADY DURHAM D227 (AI) (ET)
HOFF BULL DURHAM S C 849
HOFF LADY DURHAM S C 540 (ET)
HOFF DALLAS OF S C 766



Lot 81 - Raff Lady Durham G425

Lady Durham G425 is a magnificent young heifer of good phenotype, strong performance with extreme soundness of pedigree. A full brother here weighed 792 kg's at just over 14 1/2 months to be gaining 1.63kg/day whole of life. She was produced from a big flush so sisters are retained. Unjoined. 3 germ vaccinated.

FEBRUARY 2013 ANGUS BREEDPLAN											
HD 50K	Calving Ease Dir (%)	Calving Ease Dtrs (%)	Gest Length (days)	Bwth Wt (kg)	200 D Wt (kg)	400 D Wt (kg)	600 D Wt (kg)	Mat Cow Wt (kg)	Milk (kg)	Scrotal Size (cm)	Days to Calving (days)
EBV	-9	-2.9	+0.1	+10.4	+63	+105	+128	+148	+12	+2.2	-0.4
Acc	61%	57%	59%	75%	71%	71%	68%	65%	63%	64%	53%
Carcass Weight (kg)	Eye Muscle Area (cm ²)		Rib Fat (mm)	Rump Fat (mm)	Retail Beef Yield (%)	IMF (%)					
+79	+3.6		-1.9	-0.8	+0.3	+1					
65%	62%		66%	63%	57%	58%					

Purchaser..... \$

82 RAFF STARLETTE G427 18/12/2011

SCOTCH CAP
SUMMITCREST SCOTCH CAP OB45
SUMMITCREST HEIRESS OT09

Sire: QRFX3 RAFF XFACTOR X3
RAFF TROOPER T6 (AI)
RAFF DORIS V9
RAFF DORIS S128 (AI) (ET)
HOFF GREAT WESTERN S C 456
HOFF TRAIL BOSS S C 929
HOFF MISS RENOVATION SC 856

Dam: QRFD74 RAFF STARLETTE D74
HOFF SUPER BULL S C 5113
HOFF STARLETTE SC 441
HOFF HI GAL S C 410

G427 is a very nice heifer. Her dam is a full sister to the mother of Hoff Limited Edition. With most of the Hoff import females we are now joining back to Raff sires of strong maternal lines - our Raff maternal strength is what has set us up over the years and something that we never want to lose. Unjoined. 3 germ vaccinated.

"Raff Angus are not the by-product of a breeding program based on computer selections focusing on EBV's but rather a by-product of a disciplined multi trait selection focusing on the commercial realities of beef production"

FEBRUARY 2013 ANGUS BREEDPLAN											
HD 50K	Calving Ease Dir (%)	Calving Ease Dtrs (%)	Gest Length (days)	Bwth Wt (kg)	200 D Wt (kg)	400 D Wt (kg)	600 D Wt (kg)	Mat Cow Wt (kg)	Milk (kg)	Scrotal Size (cm)	Days to Calving (days)
EBV	+1.7	+0.3	--	+5.6	+38	+67	+85	+77	+14	+2.6	--
Acc	48%	42%		65%	63%	64%	60%	55%	53%	60%	
Carcass Weight (kg)	Eye Muscle Area (cm ²)		Rib Fat (mm)	Rump Fat (mm)	Retail Beef Yield (%)	IMF (%)					
+44	+1.4		+1.3	+2.3	-1	+1.5					
57%	52%		59%	56%	44%	45%					

Purchaser..... \$

83 RAFF LADY DURHAM H16 (AI) 28/02/2012

VERMILION DATELINE 7078
J & C APPEAL A10 (AI)
J & C MISS CHEYENNE W3 (AI) (ET)

Sire: QRFE269 RAFF EMPIRE E269
S A F 598 BANDO 5175
RAFF DORIS A55 (AI)

PREMIER INDEPENDENCE K N
ONEILLS RENOVATOR
ONEILLS ERALINE 42

Dam: QRFE343 RAFF LADY DURHAM E343 (AI) (ET)
HOFF BULL DURHAM S C 849
HOFF LADY DURHAM S C 540 (ET)
HOFF DALLAS OF S C 766

WITHDRAWN



Lot 83 - Raff Lady Durham H16

Raff Lady Durham H16 is a magnificent young heifer that, from her dams side, combines all the important traits that allow an animal to stay sound and live long. Her sire is our best and adds phenotype and absolute performance. H16 is refined and as feminine as you want that has style. Unjoined. 3 germ vaccinated.

FEBRUARY 2013 ANGUS BREEDPLAN											
HD 50K	Calving Ease Dir (%)	Calving Ease Dtrs (%)	Gest Length (days)	Bwth Wt (kg)	200 D Wt (kg)	400 D Wt (kg)	600 D Wt (kg)	Mat Cow Wt (kg)	Milk (kg)	Scrotal Size (cm)	Days to Calving (days)
EBV	-1.2	+1.4	0	+6.3	+49	+90	+112	+112	+10	+2.5	--
Acc	49%	42%	63%	78%	71%	67%	64%	58%	53%	54%	
Carcass Weight (kg)	Eye Muscle Area (cm ²)		Rib Fat (mm)	Rump Fat (mm)	Retail Beef Yield (%)	IMF (%)					
+65	+3.5		-0.7	-0.5	+0.3	+0.6					
56%	49%		54%	49%	38%	40%					

Purchaser..... \$

84

RAFF DORIS H39 5/3/2012

CIRCLE A ADVENTURE 0124
 ONEILLS EXPEDITION
 ONEILLS DELIA 715
Sire: QRFE266 RAFF EGO E266 (AI) (ET)
 S V F BANDOLIER
 HOFF BLACKBIRD 594 5217 (ET)
 HOFF BOSS LADY S C 3V9
 ONEILLS EXPEDITION
 ONEILLS ROYAL EDGE K337
 ONEILLS ROYAL LADY 38
Dam: QRFF61 RAFF DORIS F61 (AI)
 HOFF LIMITED EDITION S C 594
 RAFF DORIS B30 (AI) (ET)
 FORRES DORIS P73



Lot 84 - Raff Doris H39

This is a magnificent heifer considered all but faultless. She has tremendous length and strength of spine with good width of top line, femininity and extra neck extension. We are very excited about her sire Ego E266 as his progeny calve easily and are displaying a nice maturity pattern. Unjoined. 3 germ vaccinated.

FEBRUARY 2013 ANGUS BREEDPLAN											
HD 50K	Calving Ease Dir (%)	Calving Ease Dtrs (%)	Gest Length (days)	Bwth Wt (kg)	200 D Wt (kg)	400 D Wt (kg)	600 D Wt (kg)	Mat Cow Wt (kg)	Milk (kg)	Scrotal Size (cm)	Days to Calving (days)
EBV	+1.8	+1.6	--	+4	+40	+79	+101	+99	+13	-0.1	--
Acc	45%	36%		78%	70%	67%	63%	56%	50%	57%	
Carcass Weight (kg)											
	+60	+3.9		-1.9	-1.7			+1.3			+0.4
	56%	49%		56%	52%			38%			39%

Purchaser..... \$

85

RAFF LADY DURHAM H50 9/3/2012

SCOTCH CAP
 SUMMITCREST SCOTCH CAP OB45
 SUMMITCREST HEIRESS OT09
Sire: QRFX3 RAFF XFACTOR X3 (AI) (ET)
 RAFF TROOPER T6 (AI)
 RAFF DORIS V9
 RAFF DORIS S128 (AI) (ET)
 LEACHMAN PROMPTER
 TC DIVIDEND 963
 T C ERICA EILEEN 6006
Dam: QRFE50 RAFF LADY DURHAM E50 (AI) (ET)
 HOFF BULL DURHAM S C 849
 HOFF LADY DURHAM S C 540 (ET)
 HOFF DALLAS OF S C 766



Lot 85 - Raff Lady Durham H50

Lady Durham H50 is another good genetic combination of Hoff and Raff bloodlines. Their should be plenty of easy calving in her as on both sides all has proved very safe. Mate her to real beef bulls and you won't be disappointed. Unjoined. 3 germ vaccinated.

FEBRUARY 2013 ANGUS BREEDPLAN											
HD 50K	Calving Ease Dir (%)	Calving Ease Dtrs (%)	Gest Length (days)	Bwth Wt (kg)	200 D Wt (kg)	400 D Wt (kg)	600 D Wt (kg)	Mat Cow Wt (kg)	Milk (kg)	Scrotal Size (cm)	Days to Calving (days)
EBV	+2.7	+1.3	--	+2.6	+30	+55	+68	+57	+11	+1.6	--
Acc	49%	42%		78%	71%	69%	66%	61%	54%	60%	
Carcass Weight (kg)											
	+38	+0.8		+1.5	+2.7			-1.8			+2
	60%	53%		60%	56%			45%			46%

Purchaser..... \$

86

RAFF DORIS H52 9/3/2012

CIRCLE A ADVENTURE 0124
 ONEILLS EXPEDITION
 ONEILLS DELIA 715
Sire: QRFE201 RAFF EXTERMINATOR E201
 HOFF SUPER BULL S C 5113
 HOFF STARLETTE SC 441
 HOFF HI GAL S C 410
 PAPA OPTIMA 9818
 PAPA FORTE 1921
 PAPA ENVIOS BLACKBIRD 8832
Dam: QRFV125 RAFF DORIS V125
 G T MAXIMUM
 RAFF DORIS R101 (AI) (ET)
 FORRES DORIS H78+88 (AI)

A full sister to the dam of H52 produced last years \$40,000 high seller here in September sired by Raff Explosive E108. This heifer is smoothly made and offers a safe and proven genetic line. Unjoined. 3 germ vaccinated.

87

RAFF BLACKBIRD H65 11/3/2012

SCOTCH CAP
 SUMMITCREST SCOTCH CAP OB45
 SUMMITCREST HEIRESS OT09
Sire: QRFX3 RAFF XFACTOR X3 (AI) (ET)
 RAFF TROOPER T6 (AI)
 RAFF DORIS V9
 RAFF DORIS S128 (AI) (ET)
 CONNEALY TIMELINE
 CONNEALY DANNY BOY
 ENERGY OF CONANGA 4851
Dam: QRFE107 RAFF BLACKBIRD E107
 S V F BANDOLIER
 HOFF BLACKBIRD 594 5217 (ET)
 HOFF BOSS LADY S C 3V9

Stud sire Raff Explosive E108 is a full flush brother to the dam of this lot. In June last year prior to joining he weighed 1410 kg's and must be considered a breed leading sire for his real weight gaining ability and amazing paper performance. This heifer has unlimited genetic potential. Unjoined. 3 germ vaccinated.

FEBRUARY 2013 ANGUS BREEDPLAN											
HD 50K	Calving Ease Dir (%)	Calving Ease Dtrs (%)	Gest Length (days)	Bwth Wt (kg)	200 D Wt (kg)	400 D Wt (kg)	600 D Wt (kg)	Mat Cow Wt (kg)	Milk (kg)	Scrotal Size (cm)	Days to Calving (days)
EBV	0	-1.5	--	+7.5	+40	+79	+101	+108	+11	+1.2	--
Acc	49%	42%		79%	71%	69%	65%	60%	54%	62%	
Carcass Weight (kg)											
	+52	+3.5		-2.8	-1.9			+1.3			+0.2
	59%	52%		57%	53%			42%			43%

Purchaser..... \$

FEBRUARY 2013 ANGUS BREEDPLAN											
HD 50K	Calving Ease Dir (%)	Calving Ease Dtrs (%)	Gest Length (days)	Bwth Wt (kg)	200 D Wt (kg)	400 D Wt (kg)	600 D Wt (kg)	Mat Cow Wt (kg)	Milk (kg)	Scrotal Size (cm)	Days to Calving (days)
EBV	+2.6	+1.6	--	+2.7	+37	+69	+85	+65	+8	+3.2	--
Acc	49%	42%		78%	71%	69%	66%	61%	53%	60%	
Carcass Weight (kg)											
	+49	+3.9		+1.3	+1.6			+1.6			-0.6
	59%	52%		59%	56%			44%			45%

Purchaser..... \$

88

RAFF DORIS H80 18/03/2012

CIRCLE A ADVENTURE 0124
 ONEILLS EXPEDITION
 ONEILLS DELIA 715
Sire: QRFE266 RAFF EGO E266 (AI) (ET)
 S V F BANDOLIER
 HOFF BLACKBIRD 594 5217 (ET)
 HOFF BOSS LADY S C 3V9
 HOFF CHARGER S C 242
 RAFF DAKOTA D85 (AI) (ET)
 HOFF BLACKBIRD 594 5217 (ET)
Dam: QRFF1 RAFF DORIS F1
 S V F HI ROAD
 RAFF DORIS B29 (AI) (ET)
 RAFF DORIS S128 (AI) (ET)



Lot 88 - Raff Doris H80

Again take the time to look at this heifers pedigree as it is a beauty. This is a half sister to lot 82 and very similar in type. The older these two Ego E266 daughters become the less I want to sell them. She is long and docile with extra neck and femineity. Unjoined. 3 germ vaccinated.

FEBRUARY 2013 ANGUS BREEDPLAN											
HD 50K	Calving Ease Dir (%)	Calving Ease Dtrs (%)	Gest Length (days)	Bwth Wt (kg)	200 D Wt (kg)	400 D Wt (kg)	600 D Wt (kg)	Mat Cow Wt (kg)	Milk (kg)	Scrotal Size (cm)	Days to Calving (days)
EBV	+1.6	+1.7	--	+3.1	+36	+74	+92	+92	+11	+1.3	--
Acc	45%	36%		78%	70%	67%	63%	56%	50%	57%	
Carcass Weight (kg)	Eye Muscle Area (cm ²)	Rib Fat (mm)	Rump Fat (mm)	Retail Beef Yield (%)	IMF (%)						
+56	+2.4	-1.5	-2.1	+1.2	+0.1						
55%	49%	55%	51%	38%	39%						

Purchaser..... \$

89

RAFF DUCHESS H82 18/03/2012

CONNEALY TIMELINE
 CONNEALY DANNY BOY
 ENERGY OF CONANGA 4851
Sire: QRFD197 RAFF DISTINCTION D197
 HOFF WESTWIND S C 070
 HOFF MORIAH S C 635 (ET)
 HOFF MISS SUNSHINE S C 9262
 TWIN VALLEY PRECISION E161
 HOFF GOLD LABEL S C 900 541
 HOFF BESS S C 226 900
Dam: QRFZ49 RAFF DUCHESS Z49 (AI)
 V D A R NEW TREND 315
 RAFF DUCHESS T95 (AI)
 QRF DUCHESS N80 (APR)

Another typically gutsy Raff Distinction daughter that will grow out to be deep and docile. Her sire is undoubtedly considered one of our best with extreme width of hip and pin, bone and weight for age. Unjoined. 3 germ vaccinated.

"It is important to select for as much of any economically important trait within a breed, but as soon as we start to change another trait of importance we must stop there and accept that this is as far as we can go."

FEBRUARY 2013 ANGUS BREEDPLAN											
HD 50K	Calving Ease Dir (%)	Calving Ease Dtrs (%)	Gest Length (days)	Bwth Wt (kg)	200 D Wt (kg)	400 D Wt (kg)	600 D Wt (kg)	Mat Cow Wt (kg)	Milk (kg)	Scrotal Size (cm)	Days to Calving (days)
EBV	+1.4	+0.9	-3.5	+2.4	+32	+64	+89	+93	+9	+0.7	--
Acc	46%	37%	50%	79%	71%	69%	65%	61%	55%	59%	
Carcass Weight (kg)	Eye Muscle Area (cm ²)	Rib Fat (mm)	Rump Fat (mm)	Retail Beef Yield (%)	IMF (%)						
+52	+4.1	-1.7	-1.9	+1.4	+0.3						
58%	51%	58%	54%	42%	43%						

Purchaser..... \$

90

RAFF LADY DURHAM H103 27/03/2012

SCOTCH CAP
 SUMMITCREST SCOTCH CAP OB45
 SUMMITCREST HEIRESS OT09
Sire: QRFX3 RAFF XFACTOR X3 (AI) (ET)
 RAFF TROOPER T6 (AI)
 RAFF DORIS V9
 RAFF DORIS S128 (AI) (ET)
 HOFF GREAT WESTERN S C 456
 HOFF TRAIL BOSS S C 929
 HOFF MISS RENOVATION SC 856
Dam: QRFF62 RAFF LADY DURHAM F62 (AI) (ET)
 HOFF BULL DURHAM S C 849
 HOFF LADY DURHAM S C 540 (ET)
 HOFF DALLAS OF S C 766



Lot 90 - Raff Lady Durham H103

This is the last of the unjoined heifers to sell that again combines Raff with Hoff genetics. She was light at birth and has good shape and hindquarter expression for her age. Her dam was a 'Pathfinder' cow in the States with a massive production record. Unjoined. 3 germ vaccinated.

FEBRUARY 2013 ANGUS BREEDPLAN											
HD 50K	Calving Ease Dir (%)	Calving Ease Dtrs (%)	Gest Length (days)	Bwth Wt (kg)	200 D Wt (kg)	400 D Wt (kg)	600 D Wt (kg)	Mat Cow Wt (kg)	Milk (kg)	Scrotal Size (cm)	Days to Calving (days)
EBV	+0.9	+0.9	-1.5	+4.4	+35	+63	+76	+58	+11	+2.3	--
Acc	49%	43%	50%	78%	71%	70%	66%	60%	54%	61%	
Carcass Weight (kg)	Eye Muscle Area (cm ²)	Rib Fat (mm)	Rump Fat (mm)	Retail Beef Yield (%)	IMF (%)						
+39	-0.5	+0.8	+1.5	-1.5	+1.4						
60%	53%	60%	56%	46%	46%						

Purchaser..... \$



PEN OF 9 PTIC & JOINED APR RAFF ANGUS HEIFERS

Raff Burnette G172 24/06/11

Sire - Raff Dictator D364
Dam - Raff Burnette B114
Depastured Raff Fortune F344 - due from 6th June 2013

Raff Doris G223 03/07/11

Sire - Raff Encore E110
Dam - Raff Burnette A73
At'd Shock n Awe GT102 - Due 3rd June
Depastured Raff Fortune F344 - due from 6th June 2013

Raff Doris G347 17/08/11

Sire - Raff Dallas D216
Dam - Raff Doris D176
Depastured Raff Fortune F344 - due from 6th June 2013

Raff Doris G180 26/06/11

Sire - Raff Encore E110
Dam - Raff Doris C86
Depastured Raff Fortune F344 - due from 6th June 2013

Raff Burnette G240 06/07/11

Sire - Raff Dallas D216
Dam - Raff Burnette Y17
Depastured Raff Ego E266 - 06/02/13 to 15/03/13

Raff Doris G371 28/08/11

Sire - Raff Dallas D216
Dam - Raff Doris W74
Depastured Raff Ego E266 - 06/02/13 to 15/03/13

Raff Burnette G207 01/07/11

Sire - Raff Emblem E69
Dam - Raff Burnette D32
Depastured Raff Fortune F344 - due from 6th June 2013

Raff Doris G264 14/07/11

Sire - Raff Explosive E108
Dam - Raff Doris S126
Depastured Raff Gangster G287 - due from 27th May 2013

Raff Burnette G397 20/09/11

Sire - Raff Dallas D216
Dam - Raff Burnette X58
Depastured Raff Gangster G287 - due from 27th May 2013

Purchaser \$



PEN OF 5 PTIC & JOINED APR RAFF ANGUS HEIFERS

Raff Duchess G125 08/06/11

Sire - Raff XFactor X3
Dam - Raff Duchess E151
Depastured Raff Gangster G287 - due from 27th May 2013

Raff Moriah G236 06/07/11

Sire - Raff XFactor X3
Dam - Raff Moriah E47
Depastured Raff Ego E266 - 06/02/13 to 15/03/13

Raff Burnette G344 16/08/11

Sire - Raff Dallas D216
Dam - Raff Burnette C143
Depastured Raff Fortune F344 - due from 6th June 2013

Raff Doris G163 23/06/11

Sire - Raff Dynamite D345
Dam - Raff Doris B252
Depastured Raff Gangster G287 - due from 27th May 2013

Raff Burnette G186 27/06/11

Sire - Raff Defender D218
Dam - Raff Burnette D89
Depastured Raff Fortune F344 - due from 6th June 2013

Purchaser \$

MOORE STEPHENS
ACCOUNTANTS & ADVISORS

Moore Stephens Queensland, your Agribusiness Specialists

For **business advice**, make an appointment to see the team at Moore Stephens Queensland.

Our **local experts** pride themselves on their wealth of knowledge in agribusiness allowing them to assist clients with budgeting and cash flow management, training in farm software, business plans, reports, succession planning and grant applications.

Our Toowoomba professionals are partnered by our other Queensland offices giving them access to a wealth of knowledge from specialists who are experts in their field.

Contact **Ben Mendl**, your local trusted Agribusiness Specialist today:

Level 1, 632 Ruthven Street, Toowoomba QLD 4350
T +61 (0)7 4616 3000
F +61 (0)7 4616 3001
toowoomba@moorestephens.com.au

www.moorestephens.com.au

Serious about Success®

Liability limited by a scheme approved under Professional Standards Legislation. Moore Stephens is a network of independent firms which are independent members of Moore Stephens International Limited – members in principal cities throughout the world.



LOT 93, 94 & 95 - 3 PENS OF UNJOINED COMMERCIAL WALLANGRA ANGUS HEIFERS

It is with our pleasure that the following lots are offered on account of Mrs Joyce Hodgkinson "Wallangra Angus", Wandoan. Joyce has been a long-time supporter of Raff Angus genetics with their first purchase of a bull in 1976. Ten sires have since been purchased from us over the past decade. Since establishment Wallangra Angus have gained a strong reputation of producing easy doing and structurally sound Angus cattle docile in temperament. These pens of commercial heifers give you the opportunity to purchase Angus females from one of Australia's longest serving active Angus members of over fifty years.



Lot 93 - Pen of 12 Un-joined Commercial Angus Heifers ~ 15 months.

Purchaser \$



Lot 94 - Pen of 12 Un-joined Commercial Angus Heifers ~ 15 months.

Purchaser \$



Lot 95 - Pen of 8 Un-joined Commercial Angus Heifers ~ 13 months.

Purchaser \$



angus **Raff**

angus 

**Thank you for showing
interest in this years
Female Production Sale.
We wish the purchasers
well with their new females
and thank all underbidders
for their support.**

Have a safe trip home.

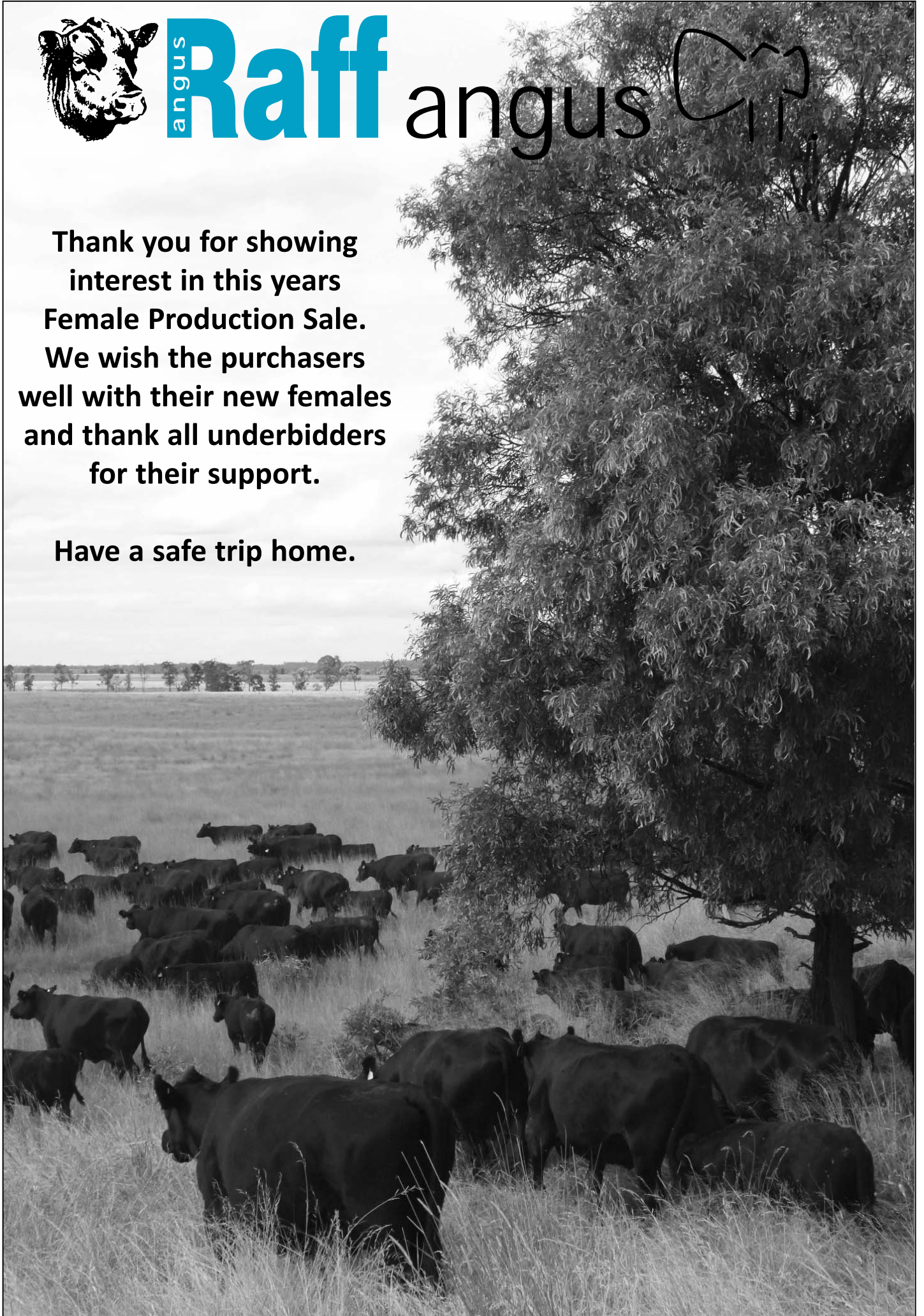

Standard Stud Stock - Auction Terms and Conditions of Sale

All bids shall be treated as offers made upon the following Terms and Conditions of Sale and all persons present are admitted to attend the sale on the basis that they have notice of these Terms and Conditions.

1. The highest bidder shall, subject to Condition 2, be the purchaser provided that the vendor reserves the right to bid either by himself or through his agent or auctioneer and should any dispute arise among the bidders for any lot, should any dispute arise among the bidders for any lot, during or immediately after sale of the lot, it shall be settled at the auctioneers absolute discretion who may, should one of the disputants advance, put the lot or lots up again. The bidding from time to time shall be regulated by the auctioneer and no bid shall be retracted.
2. The sale will be conducted on a "Sale" or "No Sale" basis whereby the lot for sale shall be knocked down to the highest bidder, but the sale will be subject to the acceptance of the highest bid by the vendor who will immediately after the fall of the hammer declare "Sale" or "No Sale". Should the vendor reject the bid of the highest bidder such bidder will have the right of first refusal of the lot at the vendor's nominated price for one hour after the lot has been passed out of the ring on the Terms and Conditions herein set forth in so far as they shall apply.
3. The details of the purchaser, the purchase price and the lot sold as recorded by the sale clerk for and on behalf of the auctioneer shall be equally binding on both purchaser and vendor.
4. The auctioneer expressly reserves the right, without giving any reason therefore, to:-
 - a. Refuse to acknowledge any bid;
 - b. Withdraw any lot or lots before or during the sale;
 - c. Exclude any person from the auction venue should it think fit
5. Each lot in all cases shall be at the risk and expense of the purchaser, upon acceptance of his bid by the vendor or upon acceptance of the highest bidder's offer by the vendor whichever shall be the earlier.
6. Except as expressly provided in these Terms and Conditions of Sale no guarantee or warranty shall be given in respect of any lot sold under these Conditions as to pedigree, sex, age, breeding condition or otherwise howsoever, and no guarantee, warranty or condition whatsoever shall be implied from any affirmation made before or at the time of the sale, or from any circumstances of the sale, but in all cases where a guarantee is intended the same shall attach and be enforceable only if reduced to writing before delivery of the lot and signed by the vendor or by the auctioneer acting as agent for the vendor, and the absence of such writing shall be conclusive evidence in case of dispute that no guarantee warranty or condition whatsoever was given or implied.
7. In the event of any dispute in respect to the sale of any lot:-
 - a. The purchaser shall nevertheless be obliged to pay to the auctioneer the full purchase price and any other moneys or interest payable by the purchaser in accordance with these terms and conditions.
 - b. The vendor and the purchaser shall resolve the dispute between themselves
 - c. The auctioneer shall have no liability or responsibility in regard to the dispute; and
 - d. No lot shall be returned to the auctioneer and the purchaser shall indemnify the auctioneer for all costs, expenses and damages which the auctioneer is put to or incurs by reason of the purchaser so doing.
8. The name of the vendor for whom the auctioneer acts is acknowledged to have been furnished to purchasers prior to sale and further particulars will in all cases be furnished to a purchaser if required. In the case of any dispute the remedy of the purchaser shall be against the vendor only and in no case or under any circumstances against the auctioneer who is to be regarded for all intents and purposes as agent for a disclosed principal.
9.
 - a. PAYMENT - Unless prior credit arrangements have been made in writing with the auctioneer the full purchase price for each lot shall be due and payable to the auctioneer in cash upon acceptance of the highest bid or the highest bidder's offer by the vendor and prior to delivery. Notwithstanding that delivery is given to or possession obtained by the purchaser or his representative prior to the payment of the purchase money in full the property in any lot which is sold shall not pass to the purchaser until the full purchase price and all cheques, promissory notes, bills of exchange, acceptance orders or drafts given in connection with such payment have been paid and liquidated, and until property shall pass, the purchaser shall hold such lot as bailee, provided that in all cases should such payment not have been made and liquidated within 14 days of the date of the sale the auctioneer reserves the right to:-
 - i. Rescind the contract on behalf of the vendor and repossess any resell any lot
 - ii. Recover from the purchaser interest upon the purchase price at a rate per annum which aggregates the 90 day Bill Rate plus two percentum. For the purposes of this condition "the 90 day Bill Rate" is the rate published regularly in the Australian Financial Review, expressed as a percentage per annum. If at any time the Financial Review ceases to publish a 90 day Bill Rate, the auctioneer shall determine and advise the purchaser of the interest rate to apply for the purpose of this condition.
 - b. The auctioneer is selling as the del credere agent of the vendor and the full purchase price of any lot sold shall be payable by the purchaser to the auctioneer and be fully recoverable by the auctioneer in its own name.
10. If the purchaser shall neglect or fail to comply with any of the within conditions, any lot purchased by him may be immediately resold by public auction or private contract, with or without notice, at the risk of the former purchaser, who will be held responsible for all loss and expenses arising out of such resale, and shall not participate in any profit accruing therefrom.
11. Any vendor or purchaser removing the sale number from any lot after it has been sold will fully indemnify all affected parties for any loss, costs or damage should the lot be wrongly delivered.
12. The purchasers, if more than one, shall be jointly and severally bound by these Terms and Conditions, and shall jointly and severally carry out and perform sale.
13. Any person who advances a bid on a lot shall do so on the expressed condition and understanding that should that person's bid be the highest bid and such bid is accepted by the vendor, then that person will be held personally liable for the price so agreed upon, regardless of the fact that that person may be acting on behalf of another party, either disclosed or undisclosed to the vendor or the auctioneer, provided however, that this Condition shall not in any way negate the vendor's right to claim against any principal and in such case the bidder's liability shall be construed to be by way of guarantee.

14. The auctioneer may, should it think fit, make arrangements on a purchaser's behalf for the feeding, watering, trucking, shipping of an general attendance to any lot after sale but no responsibility will be accepted by the auctioneer and all such service will be at the purchaser's risk and expense.
15. No lot will be delivered until the sales invoice has been checked and signed by the purchaser or his duly authorised representative.
- 16.
- a. Each lot in all cases shall be sold with all faults, if any, and excepting those conditions and warranties implied by the Trade Practices Act or any applicable State legislation which cannot be contractually excluded and excepting conditions and warranties expressly contained in these Terms an Conditions of Sale, any express or implied condition, statement or warranty, statutory or otherwise is hereby excluded. The auctioneer is not liable in respect of any error, mis-description or omission in any particulars appearing or stated regarding the descriptions or pedigrees of any lot offered for sale and no such error, mis-description or omission shall entitle the purchaser to annul the sale or reject the lot or claim any compensation, damage or abatement in price.
 - b. Each lot will be sold subject to passing all veterinary tests required by the law of the State or country to which the purchaser intends to transport that particular lot, such tests to be undertaken at the purchaser's expense and concluded immediately following the sale. In the event of a lot failing to pass these tests, the sale shall be null and void, any purchase moneys paid by the purchaser shall be refunded and property in the lot shall revert to or remain with the vendor.
17. GUARANTEES OF FERTILITY:-
- a. BULLS
Save and except for calves at foot, all bulls are guaranteed breeders and to so prove within six months of the date of sale or by reaching the age of 30 months whichever date shall be the later
 - b. FEMALES
Save and except for female calves at foot, all females are guaranteed to be in calf or go into calf within six months of the date of sale or by the age of 30 months whichever date shall be the later. A positive pregnancy test certified by a qualified veterinary surgeon shall be sufficient evidence that the animal is in calf.
 - c. Claims under Clause 17a. and 17b. guarantees of fertility shall be made to the vendor within six months from the date of sale or prior to the animal entering a quarantine area other than on the vendor's property.
 - i. All claims must be accompanied by a veterinary certificate which shall clearly identify the basis of the claim
 - ii. Infertility resulting from injury or disease occurring after the sale of the animal shall not be covered by this guarantee.
 - iii. The vendor retains the right to have the animal placed on a property nominated by him or returned to his own property for further assessment of fertility for a period not exceeding six months. In the event of the animal being proven fertile within the period, the costs incurred shall be borne by the purchaser. In the event of the animal not being proven fertile within the period the costs incurred shall be borne by the vendor.
 - d. LIABILITY OF A VENDOR
Except for costs defined elsewhere in the conditions of sale, the liability of a vendor in respect of claims relating to fertility shall not exceed the purchase price of the animal(s) or to provide mutually agreed upon replacement animals.
 - e. REFUNDS
In the event of a claim being substantiated and the purchase price being refunded, the animal/s shall automatically become the property of the vendor and be returned to him or disposed of according to his instructions at his expense.
 - f. This guarantee shall be voided by the purchaser if:
 - i. The animal is returned to the vendor -
 1. In poor physical condition or with any injury;
 2. Tests carried out on behalf of the vendor within fourteen days of such return proved positive to any diseases which may affect the animals fertility or ability to breed naturally; or
 - ii. The purchaser has collected and stored semen from a bull or embryos from a female
 - g. In the event of a dispute as to whether a lot is a breeder, such dispute shall be resolved by the vendor and the purchaser and the auctioneer, while he will use his best endeavours to assist, shall have no liability or responsibility in that regard. In the event that a lot is alleged or proved not to be a breeder, the purchaser shall nevertheless be obliged to pay the auctioneer the full purchase price and any other monies or interest payable by the purchaser in accordance with these Terms and Conditions.
- 18.
- a. Each lot shall be at the risk of the vendor in respect of any damage or injury, whether by disease, accident or otherwise, for the period that the lot be in the custody of the auctioneer, PROVIDED THAT the auctioneer, its servants, agents and employees shall use all reasonable care to protect and control the lot while it is in the auctioneer's custody AND PROVIDED THAT when a lot has been sold, it shall be at the risk of the purchaser in all respects.
 - b. If any vendor brings to the sale premises any lot which is dangerous, or infected with any disease, that vendor shall be liable for all injury, damages, costs, losses, or expenses which the auctioneer may sustain, incur or be put to either directly or indirectly as a result of the vendor so doing. The auctioneer reserves the right, at its absolute discretion, to exclude from the sale, or put out of the sale venue or dispose of, any lot which in its opinion shows signs of any disease, whether infectious, contagious or not, or of any serious fault or of being dangerous.
19. DELIVERY - Except at the discretion of the auctioneer no lot shall be delivered to the purchaser unless payment of the purchase money together with any additional charges incurred including those expenses incurred by the auctioneer pursuant to Condition 14 hereof, is first made by the purchaser to the auctioneer. Release of lots may be withheld by the auctioneer until personal cheques are cleared.
20. In these Conditions:-
- a. References to "Auctioneer" shall be taken to mean as the context so admits, the selling agent or any member, subsidiary or related corporation or body, officer, agent or employee thereof, authorised by the vendor to conduct the sale of the lot;
 - b. "Purchaser" shall have the meaning ascribed to it in Condition 1;
 - c. "Vendor" shall mean the person or corporation upon whose account lots are offered for sale and where a stud or farm is named shall mean the proprietor of that stud or farm.

d. "Lot" shall be taken to mean the animal offered for sale and/or sold by the auctioneer on behalf of a vendor.

Important Notice

The selling agent, its members, subsidiary or related corporations, officers, agents, and employees for themselves and for those for whom they act while exercising due care provide all information without responsibility and give no guarantee whatsoever as to its accuracy. All persons who attend the sale do so entirely at their risk and the selling agent, its members, subsidiary or related corporations, officers, agents, employees and its principals, for themselves and for those for whom they act, do not assume or accept any responsibility or liability of whatever nature for any injury or damage whatsoever which may occur.

The hammer price is exclusive of GST but GST will be applied to the final hammer price and included on the invoice.

Angus GROUP BREEDPLAN EBV percentile bands for animals born in 2011*

Use this table as a guide to compare individual animals with the current genetic level of the Angus breed

	Calv. Ease DIR (%)	Calv. Ease DTRS (%)	Gest. Length (days)	Birth Weight (kg)	200 Day Weight (kg)	400 Day Weight (kg)	600 Day Weight (kg)	Mature Cow Weight (kg)	Milk (kg)	Scrotal Size (cm)	Days to Calv. (days)	Carcass Weight (kg)	Eye Muscle Area (sq. cm)	Rib Fat (mm)	Rump Fat (mm)	Retail Beef Yield (%)	Intra-Musc. Fat (%)	Trial Docility (%)	Long Fed / CAAB Index	Heavy Grass Fed St. Index	Short Fed Dom. Index	Term. Index
High 1%	+4.4	+3.2	-7.0	+0.7	+55	+98	+125	+124	+22	+3.3	-6.3	+73	+8.7	+2.0	+2.3	+1.8	+3.2	+26	+146	+108	+96	+95
High 5%	+3.1	+2.4	-5.7	+1.9	+50	+91	+115	+111	+19	+2.7	-5.6	+67	+7.3	+1.3	+1.5	+1.4	+2.5	+20	+133	+101	+89	+88
High 10%	+2.5	+1.9	-5.0	+2.5	+48	+87	+110	+105	+17	+2.4	-5.2	+64	+6.6	+0.9	+1.1	+1.2	+2.2	+16	+126	+96	+85	+84
High 15%	+2.0	+1.6	-4.6	+2.9	+46	+85	+107	+101	+16	+2.2	-4.9	+62	+6.1	+0.7	+0.9	+1.0	+2.0	+13	+121	+93	+83	+82
High 20%	+1.7	+1.4	-4.3	+3.2	+45	+83	+105	+98	+15	+2.1	-4.6	+60	+5.6	+0.6	+0.7	+0.9	+1.8	+11	+116	+91	+80	+80
High 25%	+1.4	+1.2	-4.0	+3.5	+44	+81	+102	+95	+15	+2.0	-4.4	+59	+5.3	+0.4	+0.5	+0.8	+1.7	+9	+113	+89	+78	+78
High 30%	+1.1	+1.0	-3.8	+3.7	+43	+79	+100	+92	+14	+1.9	-4.2	+57	+4.9	+0.3	+0.4	+0.7	+1.5	+7	+110	+87	+77	+76
High 35%	+0.8	+0.8	-3.6	+3.9	+42	+78	+98	+90	+14	+1.8	-4.0	+56	+4.6	+0.2	+0.3	+0.6	+1.4	+6	+107	+85	+75	+75
High 40%	+0.6	+0.7	-3.4	+4.1	+41	+76	+96	+88	+13	+1.7	-3.8	+55	+4.3	+0.1	+0.2	+0.5	+1.3	+5	+104	+83	+74	+73
High 45%	+0.3	+0.5	-3.2	+4.3	+40	+75	+95	+86	+13	+1.6	-3.6	+54	+4.1	+0.0	+0.1	+0.4	+1.2	+3	+101	+82	+72	+72
50%	+0.1	+0.4	-3.1	+4.5	+39	+73	+93	+84	+12	+1.5	-3.4	+52	+3.8	-0.1	+0.0	+0.4	+1.1	+2	+98	+80	+70	+71
Low 45%	-0.1	+0.2	-2.9	+4.7	+38	+71	+91	+82	+12	+1.4	-3.2	+51	+3.5	-0.2	-0.1	+0.3	+1.0	+1	+95	+78	+69	+69
Low 40%	-0.4	+0.0	-2.7	+4.9	+37	+70	+89	+79	+11	+1.3	-2.9	+50	+3.2	-0.3	-0.2	+0.2	+0.9	-1	+93	+77	+67	+68
Low 35%	-0.6	-0.1	-2.5	+5.1	+36	+68	+87	+77	+11	+1.2	-2.7	+48	+3.0	-0.4	-0.4	+0.1	+0.8	-2	+90	+75	+66	+66
Low 30%	-0.9	-0.3	-2.3	+5.3	+35	+66	+85	+75	+10	+1.1	-2.4	+47	+2.6	-0.5	-0.5	+0.1	+0.7	-4	+87	+73	+64	+64
Low 25%	-1.2	-0.5	-2.1	+5.5	+34	+65	+82	+72	+10	+1.0	-2.1	+45	+2.3	-0.6	-0.6	+0.0	+0.5	-6	+83	+71	+62	+63
Low 20%	-1.5	-0.7	-1.9	+5.8	+33	+62	+80	+69	+9	+0.9	-1.7	+43	+1.9	-0.8	-0.7	-0.1	+0.4	-7	+79	+68	+60	+61
Low 15%	-2.0	-1.0	-1.6	+6.1	+31	+60	+76	+66	+8	+0.7	-1.2	+40	+1.5	-0.9	-0.9	-0.2	+0.3	-10	+75	+65	+57	+58
Low 10%	-2.5	-1.4	-1.2	+6.5	+29	+56	+72	+62	+7	+0.6	-0.7	+37	+1.0	-1.1	-1.1	-0.4	+0.1	-12	+69	+61	+54	+55
Low 5%	-3.4	-2.0	-0.7	+7.1	+25	+51	+65	+55	+6	+0.3	+0.2	+32	+0.4	-1.4	-1.5	-0.6	-0.1	-16	+59	+53	+47	+49
Low 1%	-5.3	-3.6	+0.6	+8.2	+19	+40	+50	+41	+4	-0.4	+1.7	+23	-0.7	-2.0	-2.1	-0.9	-0.5	-22	+38	+36	+33	+35

▲ Negative (lower) values more favourable

▲ Negative (lower) values more favourable

* based on EBVs from the February 2013 Angus BREEDPLAN analysis.

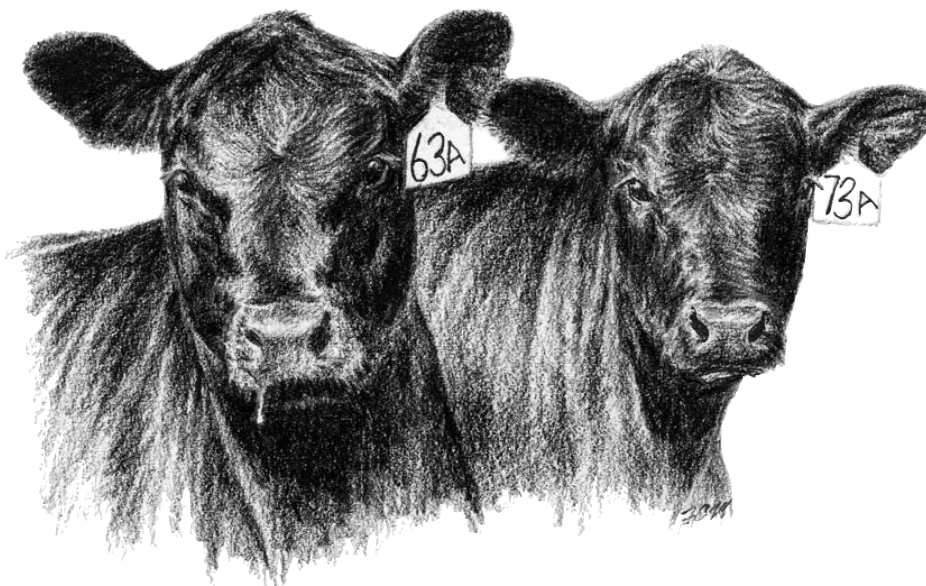

~ SALE CATALOGUE DISCLAIMER ~

"All reasonable care has been taken by the vendor to ensure that the information provided in this catalogue is correct at the time of publication. However, neither the vendor or the selling agents make no other representations about the accuracy, reliability or completeness of any information provided in this catalogue and do not assume any responsibility for the use or interpretation of the information included in this catalogue. You are encouraged to seek independent verification of any information contained in this catalogue before relying on such information."

VOLUNTARY WARRANTIES for bulls, females and embryos. Recommended for use by Angus Australia members selling at auction or by private treaty. Version 5 as at October 13, 2008.

FEMALES

1. The seller warrants that:
 - (1) Females over 8 months and catalogued as unjoined or not pregnancy tested in calf (PTIC) are fertile to natural service within 12 months of date of sale to the purchaser ("**Warranty Period**"); and
 - (2) No fertility warranty is given in respect of females pregnancy tested in calf (PTIC). A PTIC certificate does not constitute a warranty but is the veterinarian's opinion that the female was in calf at the date of certificate.
 - (3) Females offered for sale are of the parentage as catalogued.
2. The seller will credit or refund the purchase price of females (excluding any costs and expenses of the purchaser in taking delivery):
 - (1) Where the purchaser claims a female is infertile, upon the purchaser submitting a veterinary report after the expiration of the Warranty Period to the effect that the purchaser has been unable to get the female in calf to natural service, and a Statutory Declaration by the purchaser to the effect that the substance of the report is true and correct. The veterinarian must state that in his/her opinion there is no evidence that the female has suffered any injury or illness during the Warranty Period which could have affected her breeding ability. The veterinarian must also state that in his/her opinion there is no evidence that the female has been subjected to embryo transfer procedures during the Warranty Period. The veterinary report and Statutory Declaration must be forwarded to the seller within 14 days of the Warranty Period expiring. Any refund payable by the seller will be made within 21 days following the receipt by the seller of the veterinary report and Statutory Declaration.
 - (2) Where the purchaser claims a female is not of the parentage catalogued, upon the purchaser submitting a DNA test or blood test within the Warranty Period indicating that the female is not of stated parentage.
 - (3) Where the term "credit" is used means the giving by the seller to the purchaser of a sum equivalent to the amount of the purchase price for use by the purchaser only in relation to the purchaser from the seller of another female.
3. The purchaser acknowledges that the purchaser does not rely and it is unreasonable for the purchaser to rely on the skill or judgment of the seller as to whether the females supplied are reasonably fit for any purpose for which they are being acquired.

Disclaimer of Warranties

The seller makes no representations or warranties regarding the state, quality or condition of the females offered for sale or sold. The Trade Practices Act, 1974 (Cth) and certain corresponding State Legislation imply terms, conditions and warranties into some contracts for the supply of goods and services and prohibit the exclusion, restriction and modification of such terms ("Prescribed Terms"). Except as provided by the Prescribed Terms all terms, conditions and warranties express or implied by custom, law or statute in any way relating to the state, quality or condition of the females offered for sale or sold are hereby excluded.

Limitation of Liability

Except as provided by the Prescribed Terms, the seller shall not be liable for any indirect, incidental, special and/or consequential damages including but not limited to loss of profits arising out of any reliance by the purchaser on the information or content set out in this sale catalogue and/or the quality or condition of the females offered for sale or sold.

To the maximum extent permitted by law the seller's liability for breach of any Prescribed Term is limited at the option of the seller to:

- i. The replacement of the female; or
- ii. The supply of an equivalent female; or
- iii. The payment of the cost of replacing the female or acquiring an equivalent female.

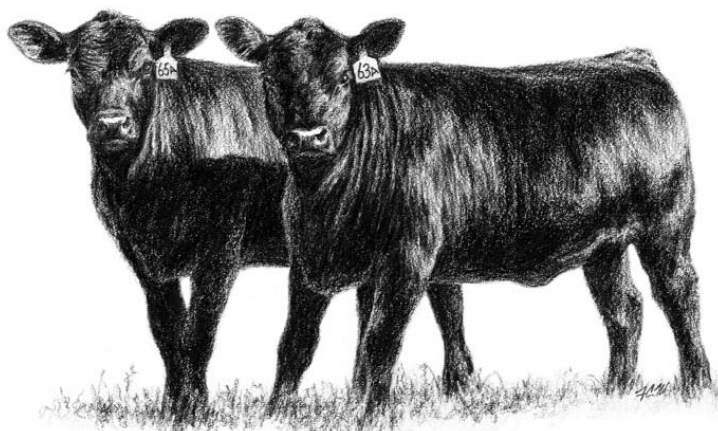

Notes

“MUNDIBULANGA” DRILLHAM

From Drillham take the South Drillham Road over the railway line, straight ahead on to the gravel road for 6km to t-junction, turn right. “Mundibulanga” 2km on left.

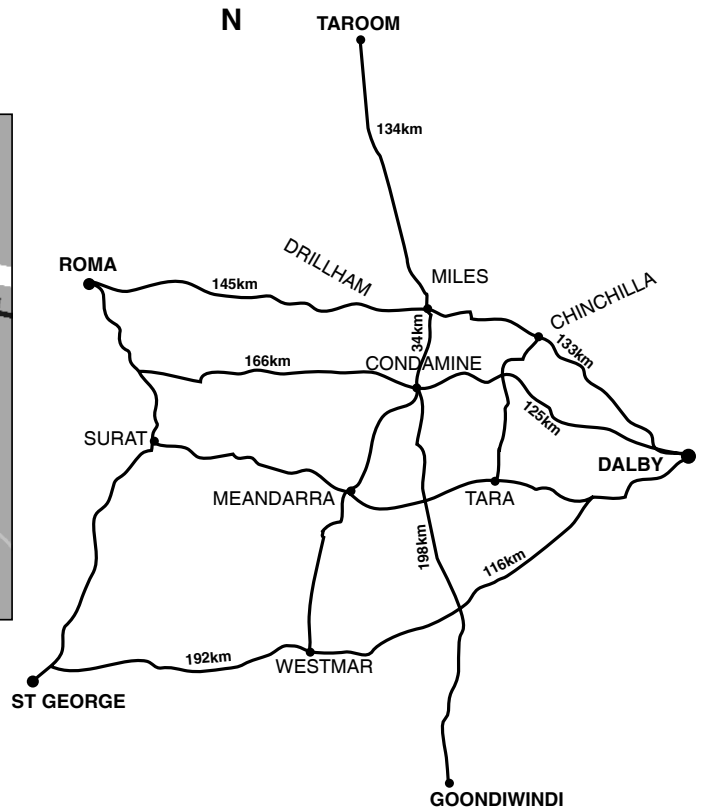
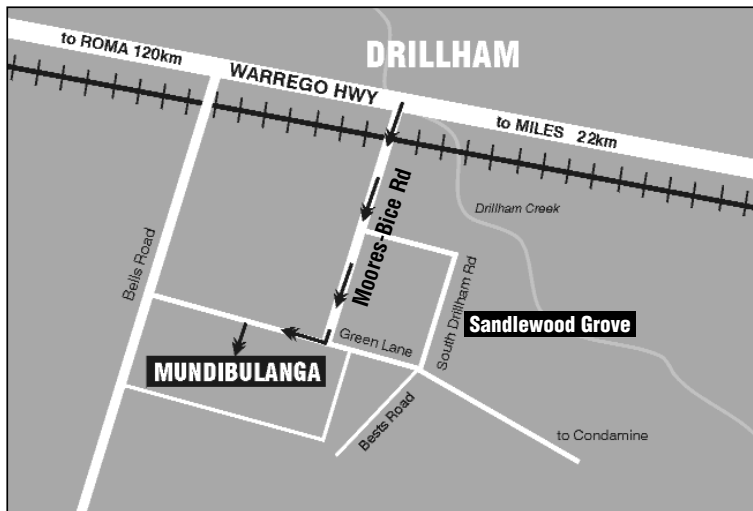

Travel

Daily air flights between Brisbane and Roma QANTASLINK. Phone 13 1313

Accommodation and transport from Roma to “Mundibulanga” can be arranged by contacting the vendors or your preferred agent.

An all weather 1300 metre airstrip is located just south of Miles. For transport please contact the vendors.

A 900 metre gravel airstrip is located on “Mundibulanga” adjacent to sale complex.

“Mundibulanga” is approximately 4 hours by road from Brisbane and 1 hour from Roma and 8 kilometres south of the Warrego Highway.

Accommodation

- Golden West Motor Inn MILES - 07 4627 1688
- Starline Motor Inn MILES - 07 4627 1322
- Windsor Hotel/Motel MILES - 07 4627 1159

For any other travel or accommodation assistance please contact Anna Raff on 07 4627 6064.





Bull Sale

"Mundibulanga" Drillham Q
 Monday 23rd September 2013 at 12 noon

Open Day Sunday 22nd September

150 lots sell



Banquet Time Frame Y135 - Sire of Lot 27



Racovolis Hi Road V16 - Sire of Lot 28

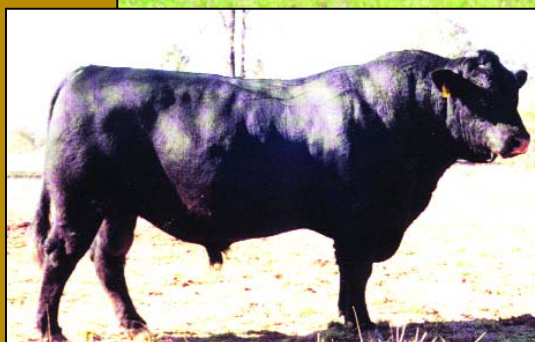

Raff Ultimate U27 - Full brother to the dam of lots 27 & 28



Raff Burnette U108 - Dam of lots 27 & 28. She sells as lot 29.



2012 Brisbane Royal Show Interbreed Champion Female - Raff Blackbird D349 with bull calf at foot Raff Governor G426 (Sired by Raff Empire E269).



Raff Governor G426 - Selling 100% semen rights with 25% ownership as Lot 1 at Bull Sale 23rd September.



Raff Fortune F344 - His dam is flush sister to Blackbird D349. He sells at Bull Sale 23rd September.